

CLINTON COUNTY ENGINEER'S
RECORD OF LAND DIVISION:

VOLUME 26, PLAT 182

DATE: 11-22-95

PRIOR DEED REFERENCE(S):
O.R. VOLUME 177, PAGE 833

PLAT OF SURVEY FOR
E. STEPHEN CONNER, et al.

SITUATED IN
MILITARY SURVEY No. 3916
CHESTER TOWNSHIP
CLINTON COUNTY, OHIO

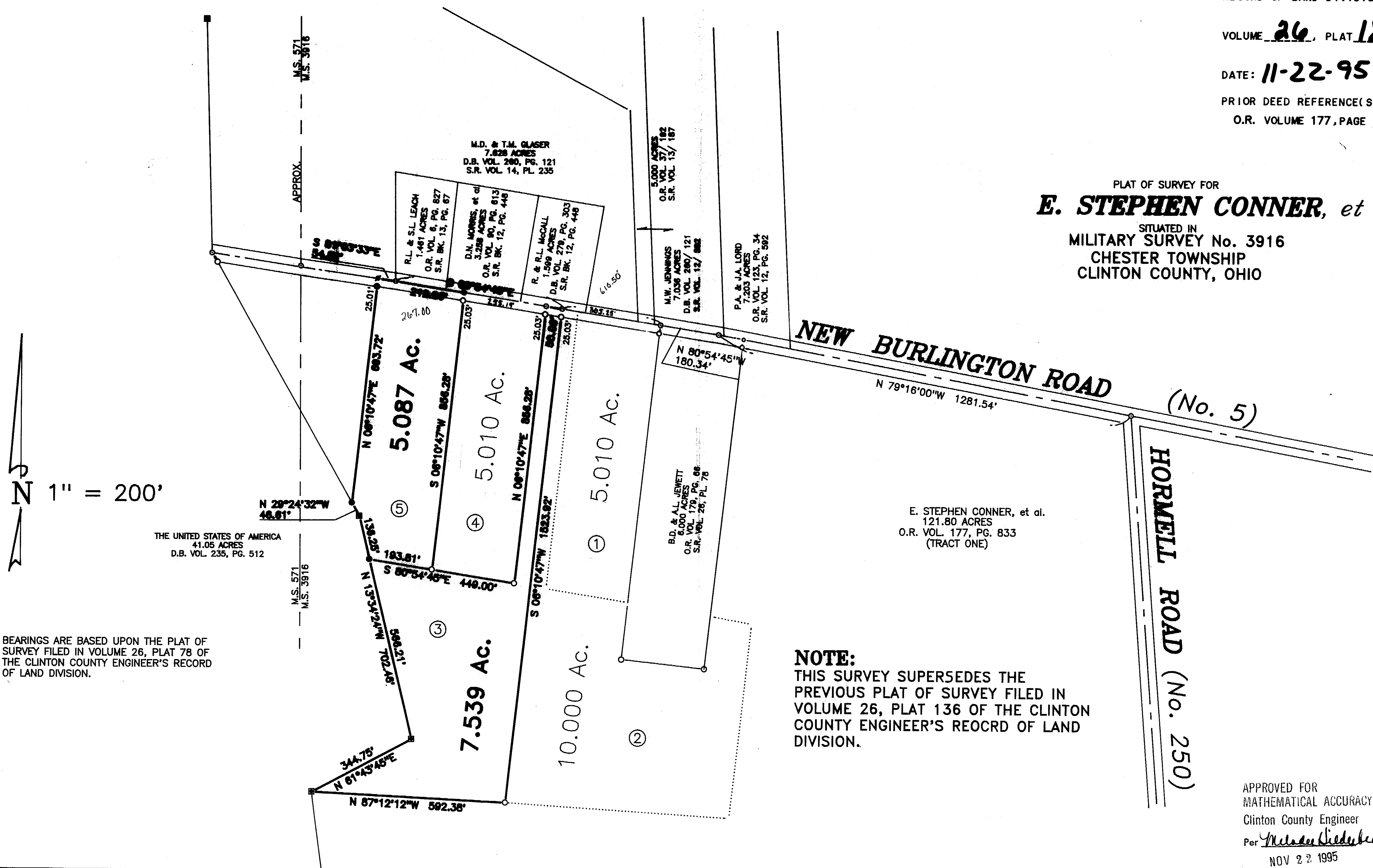

N 1" = 200'

THE UNITED STATES OF AMERICA
41.05 ACRES
D.B. VOL. 235, PG. 512

BEARINGS ARE BASED UPON THE PLAT OF
SURVEY FILED IN VOLUME 26, PLAT 78 OF
THE CLINTON COUNTY ENGINEER'S RECORD
OF LAND DIVISION.

NOTE:
THIS SURVEY SUPERSEDES THE
PREVIOUS PLAT OF SURVEY FILED IN
VOLUME 26, PLAT 136 OF THE CLINTON
COUNTY ENGINEER'S RECORD OF LAND
DIVISION.

E. STEPHEN CONNER, et al.
121.80 ACRES
O.R. VOL. 177, PG. 833
(TRACT ONE)

HORNELL ROAD (No. 250)

NEW BURLINGTON ROAD
(No. 5)

LEGEND

| | |
|---|---|
| ⊙ | P.K. MASONRY NAIL (FOUND) |
| △ | RAILROAD SPIKE (FOUND) |
| ○ | 5/8" IRON PIN (FOUND) ~ UNLESS OTHERWISE DENOTED |
| ◊ | 5/8" IRON PIPE (FOUND) ~ UNLESS OTHERWISE DENOTED |
| ⊕ | HEX BOLT (FOUND) |
| ■ | CONCRETE MONUMENT (FOUND) |
| ⊙ | P.K. MASONRY NAIL (SET) |
| ○ | NO MONUMENT SET AT CORNER |
| ○ | 5/8" IRON PIN (SET) W/PLASTIC I.D. CAP |
| — | WOVEN WIRE FENCE ON OR NEAR PROPERTY LINE |
| — | NO EVIDENCE OF OCCUPATION ALONG PROPERTY LINE |
| ■ | TOWNSHIP LINE MONUMENT |

NOTES:
(1) SOURCE DOCUMENTS: DEED REFERENCES & SURVEYS AS SHOWN
(2) MONUMENTS FOUND IN GOOD CONDITION AT TIME OF SURVEY

Brian F. Gallagher
BRIAN F. GALLAGHER, OHIO P. S. 6945

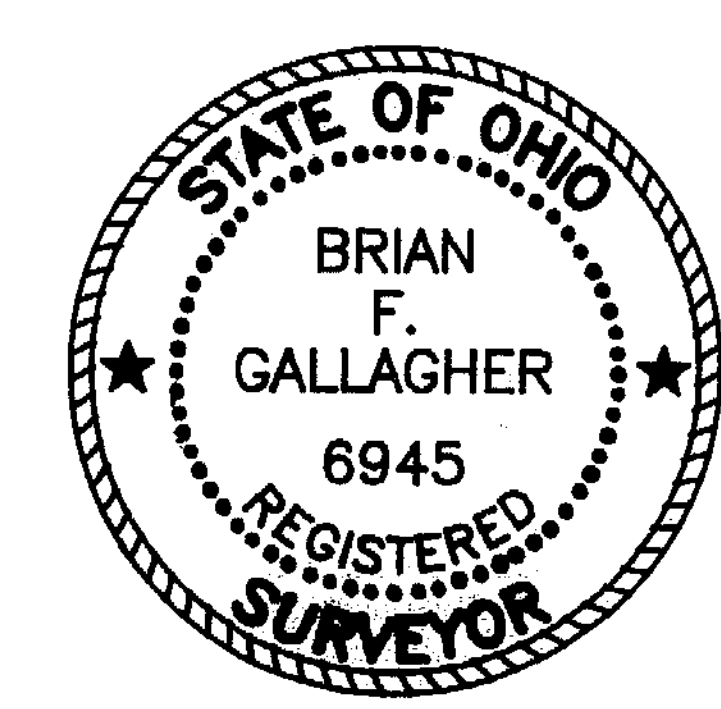

APPROVED FOR
MATHEMATICAL ACCURACY
Clinton County Engineer
Per *Michael Niederkorn*
NOV 22 1995

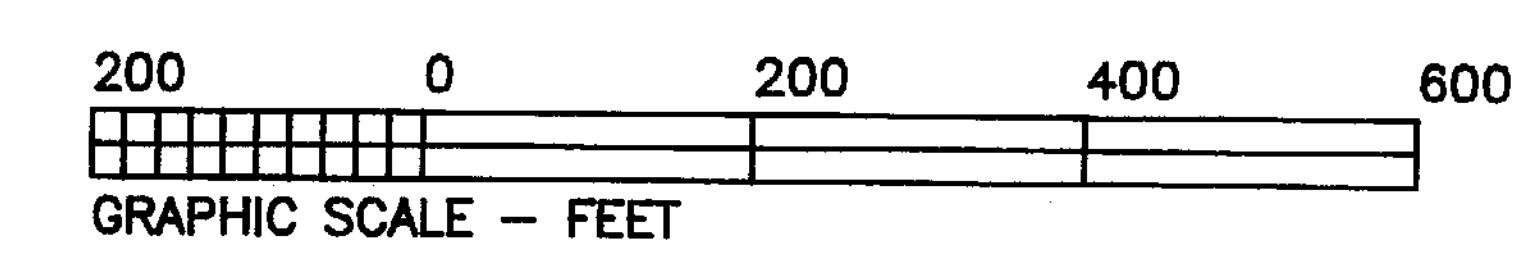

SOUTHWEST OHIO LAND SURVEYS
P.O. BOX 201, WILMINGTON, OHIO 45177
(513)-382-0799

| | | | | | |
|----------|-----------------------------------|----------|----------|-----------|----------|
| DATE | SEPT. 18, 1995 | CAD. NO. | 9529REV1 | FILE NO. | 95 - 29 |
| REVISION | REVISE TRACTS 3 & 5 NOV. 21, 1995 | | | | |
| SCALE | 1" = 200' | DRAWN BY | DJB | DRAW. NO. | 18241787 |