

CLINTON COUNTY ENGINEER'S
RECORD OF LAND DIVISION:

VOLUME 26, PLAT 181

DATE: 11-22-95

PRIOR DEED REFERENCE(S):
O.R. VOLUME 177, PAGE 833

PLAT OF SURVEY FOR
E. STEPHEN CONNER, et al.
SITUATED IN
MILITARY SURVEYS No. 571 & 3916
CHESTER TOWNSHIP
CLINTON COUNTY, OHIO

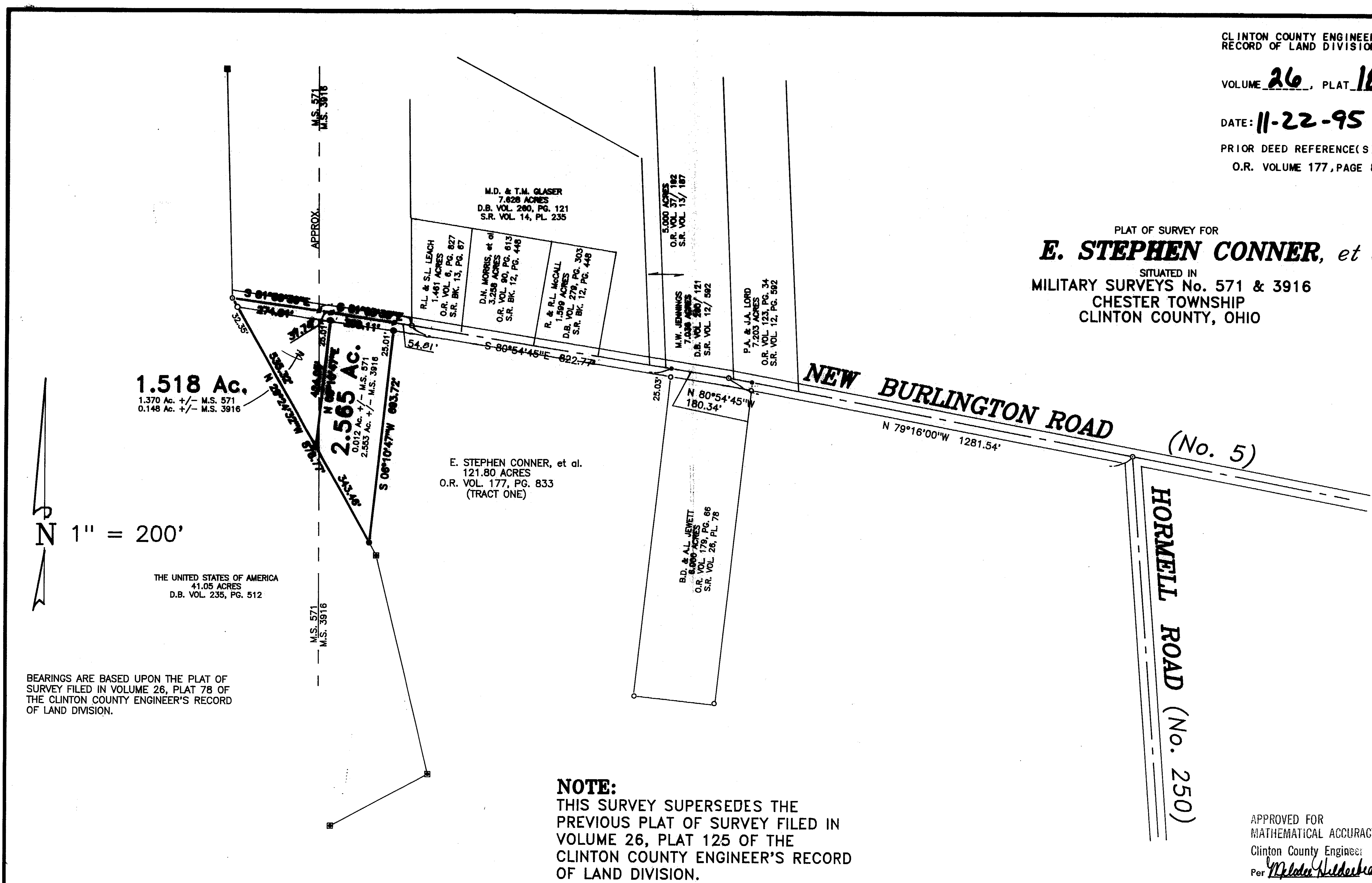

N
1" = 200'
THE UNITED STATES OF AMERICA
41.05 ACRES
D.B. VOL. 235, PG. 512

BEARINGS ARE BASED UPON THE PLAT OF
SURVEY FILED IN VOLUME 26, PLAT 78 OF
THE CLINTON COUNTY ENGINEER'S RECORD
OF LAND DIVISION.

NOTE:
THIS SURVEY SUPERSEDES THE
PREVIOUS PLAT OF SURVEY FILED IN
VOLUME 26, PLAT 125 OF THE
CLINTON COUNTY ENGINEER'S RECORD
OF LAND DIVISION.

APPROVED FOR
MATHEMATICAL ACCURACY
Clinton County Engineer
Per *Melodee Hildebrandt*
NOV 22 1995

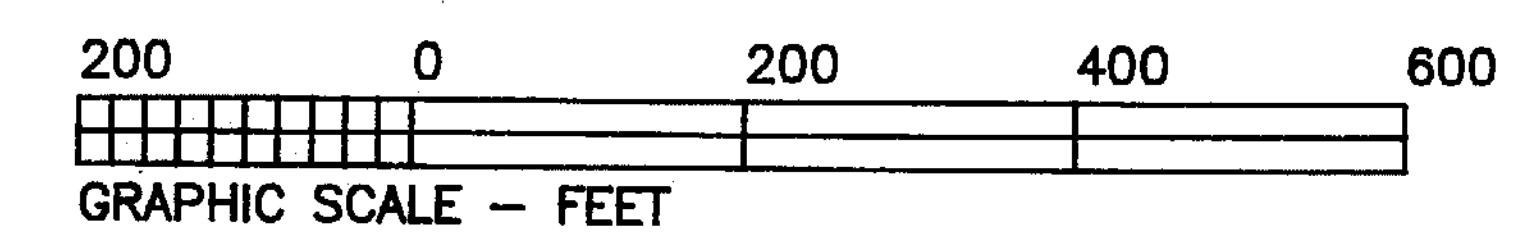

LEGEND	
⊙	P.K. MASONRY NAIL (FOUND)
△	RAILROAD SPIKE (FOUND)
○	5/8" IRON PIN (FOUND) UNLESS OTHERWISE DENOTED
◊	5/8" IRON PIPE (FOUND) UNLESS OTHERWISE DENOTED
⊖	HEX BOLT (FOUND)
■	CONCRETE MONUMENT (FOUND)
⊕	P.K. MASONRY NAIL (SET)
○	NO MONUMENT SET AT CORNER
●	5/8" IRON PIN (SET) W/PLASTIC I.D. CAP
- - -	WOVEN WIRE FENCE ON OR NEAR PROPERTY LINE
- x -	NO EVIDENCE OF OCCUPATION ALONG PROPERTY LINE
■	TOWNSHIP LINE MONUMENT

NOTES:
(1) SOURCE DOCUMENTS: DEED REFERENCES & SURVEYS AS SHOWN
(2) MONUMENTS FOUND IN GOOD CONDITION AT TIME OF SURVEY

Brian F. Gallagher
BRIAN F. GALLAGHER, OHIO P. S. 6945



SOUTHWEST OHIO LAND SURVEYS
P.O. BOX 201, WILMINGTON, OHIO 45177
(513)-382-0799

DATE: SEPT. 12, 1995	CAD. NO. 9529WHI2	FILE NO. 95 - 29
REVISIONS:	TRACTS ADJUSTED NOV. 21, 1995	
SCALE: 1" = 200'	DRAWN BY: DJB	DRWG. NO. 18241786