

- NOTES:**
- (1) "SET PIN" DENOTES 1/2"x30" IRON PIN WITH PLASTIC CAP STAMPED "CLINGO"
 - (2) "SET NAIL" DENOTES P.K. MASONRY NAIL.
 - (3) BEARINGS WERE DERIVED FROM THE SURVEY OF THE 300.253 ACRE TRACT AS RECORDED IN VOLUME 21, PLAT NO. 52, OF THE CLINTON COUNTY ENGINEERS RECORD OF LAND DIVISION.

CLINTON COUNTY ENGINEERS
 RECORD OF LAND DIVISION
 VOLUME 26 PLAT NO. 180
 DATE 11-22-95
 SCALE 1" = 50'

DEED REFERENCE
 VOLUME 229 PAGE 219 (PRCL. ONE)
 TOWNSHIP RICHLAND
 MILITARY SURVEY NO. 729

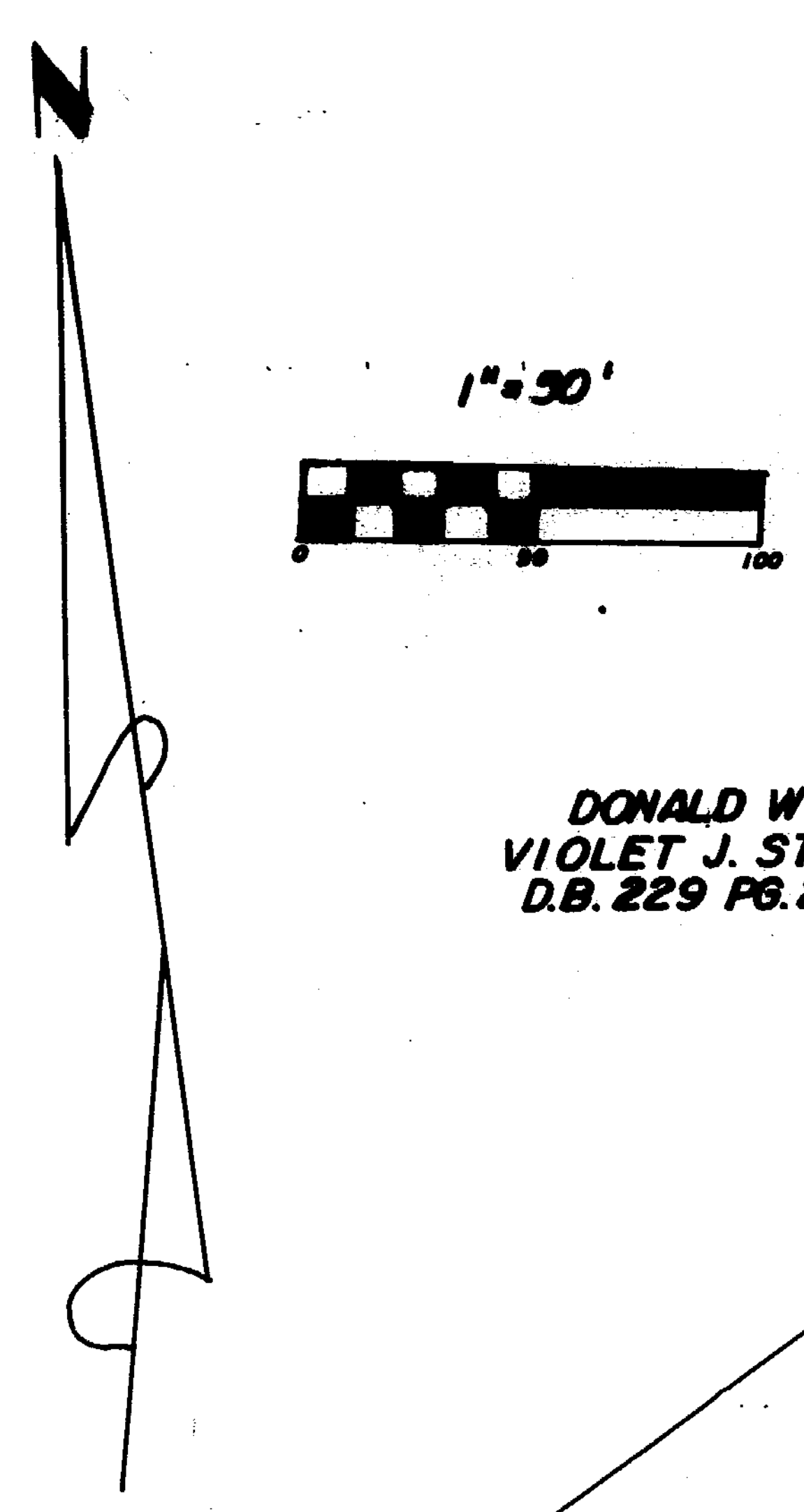

DONALD W. &
 VIOLET J. STEWART
 D.B. 229 PG. 219

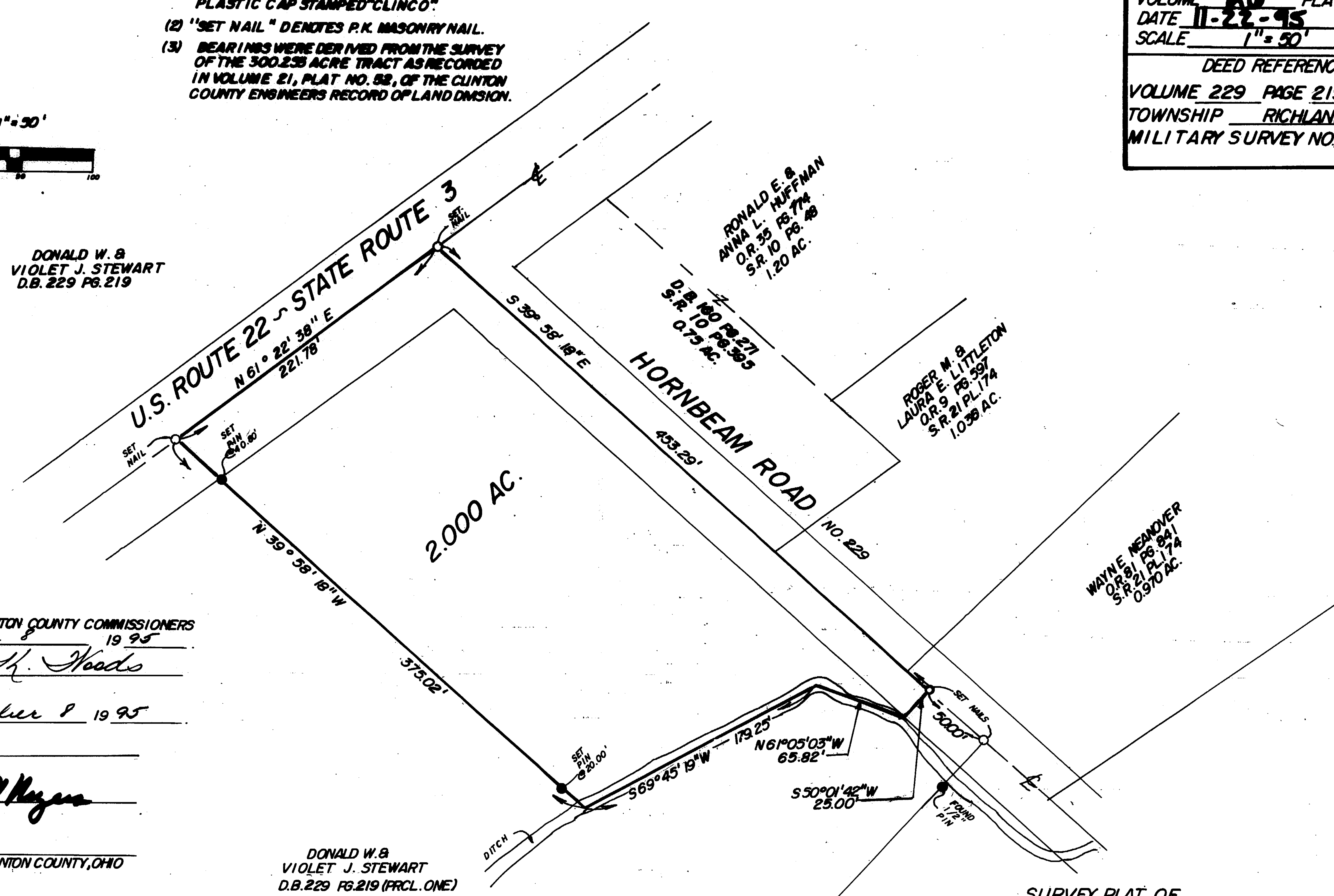

RECEIVED BY THE CLINTON COUNTY COMMISSIONERS
 ON November 8 19 95
Brenda M. Woods
 CLERK
 APPROVED ON November 8 19 95
Debra M. Meyer

COMMISSIONERS OF CLINTON COUNTY, OHIO

DONALD W. &
 VIOLET J. STEWART
 D.B. 229 PG. 219 (PRCL. ONE)

The approval of this plat by the Board of County Commissioners does not constitute the approval by the Board of Health, roads or streets, zoning and the drainage of this subdivision.

This land split is conditionally approved for land transfer. Split approval does NOT constitute approval for a building permit and/or Health Department regulations.

I HEREBY CERTIFY THIS TO BE A CORRECT PLAT OF A SURVEY MADE UNDER MY DIRECTION IN NOVEMBER, 1995.



Richard D. Roll
 REGISTERED SURVEYOR NO. 4957

APPROVED FOR
 MATHEMATICAL ACCURACY
 Clinton County Engineer
 Per Margaret Waters
 NOV 7 1995

SURVEY PLAT OF
 PART OF DONALD W. & VIOLET J. STEWART LAND
 SITUATED IN
 MILITARY SURVEY NO. 729
 RICHLAND TOWNSHIP
 CLINTON COUNTY, OHIO
 FOR
 TOM COX

DMG FARMS
 O.R. 62 PG. 73
 S.R. 21 PL. 32
 300.253 AC.

APPROVED BY King White R.S.
 DATE 11-7-95 TITLE Director E.H.
 CLINTON COUNTY HEALTH DEPARTMENT

APPROVED
 CLINTON COUNTY ZONING DEPT.
 PER Margaret Waters
 DATE 11-7-95 STORED A-2

CLINGO SURVEYORS
 P.O. BOX 241
 58 S. WALNUT STREET
 WILMINGTON, OHIO 45177
 SCALE: 1" = 50' DRAWN BY MJS CHECKED BY RDR
 DATE 11-6-95 DRWG. C-778