

CLINTON COUNTY ENGINEER'S
 RECORD OF LAND SURVEYS
 VOLUME 26 PLAT 18
 DEED REFERENCE: 5-03-1995

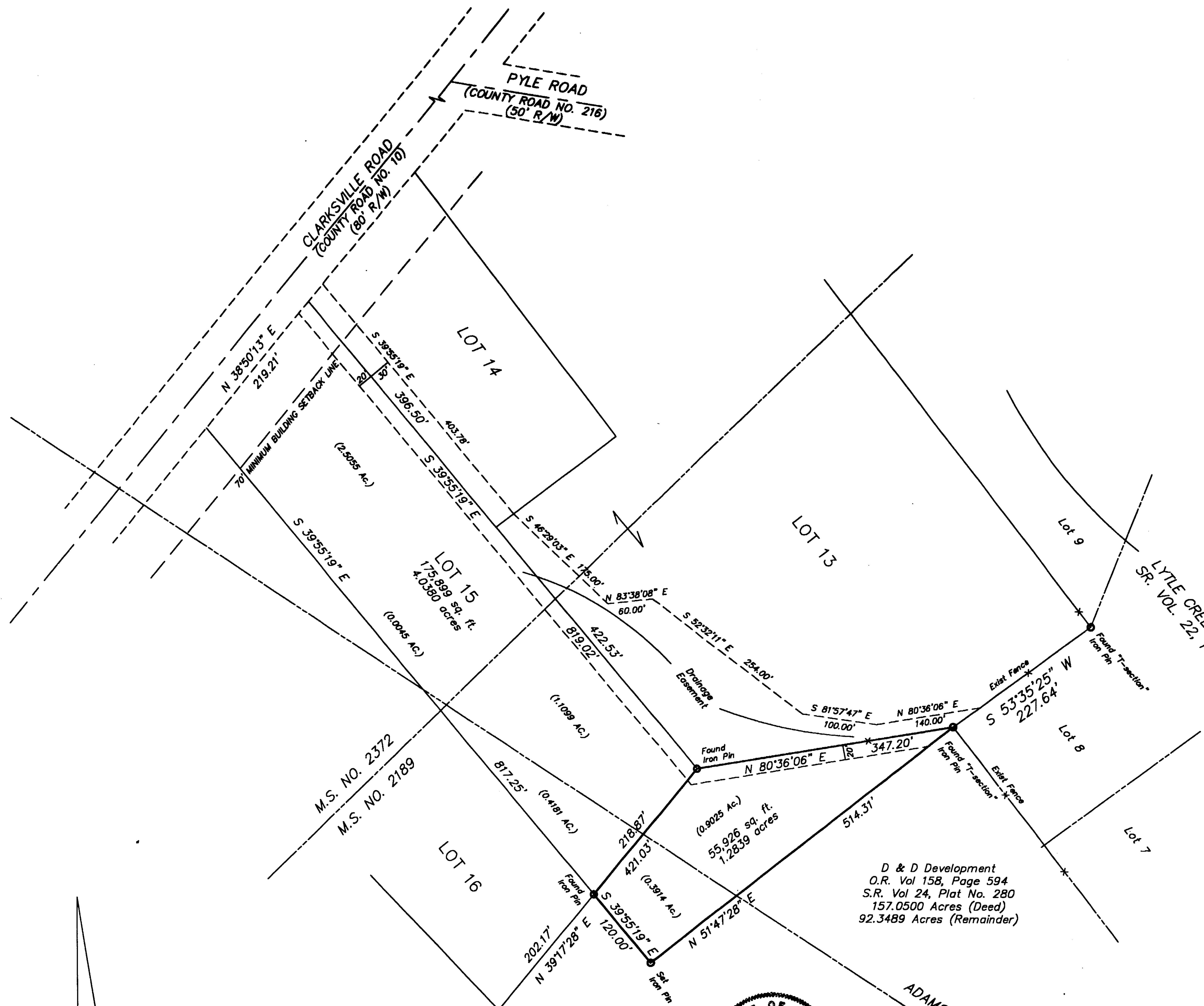

LOT SUMMARY

4.0381 Acres - Original Lot
 1.2839 Acres - Addition
 5.3220 Acres - Total Lot 15

2.5055 Acres - MS 2372, Adams Twp
 0.0045 Acres - MS 2372, Vernon Twp
 2.0125 Acres - MS 2189, Adams Twp
 0.7995 Acres - MS 2189, Vernon Twp
 5.3320 Acres - Total Lot 15

157.1500 Acres - O.R. Vol. 158, Page 594
 63.4172 Acres - Previous Transfers
 1.2839 Acres - This Survey
 92.3489 Acres - Remainder of D & D Dev.

M.S. NO. 2372
 M.S. NO. 2189

D & D Development
 O.R. Vol 158, Page 594
 S.R. Vol 24, Plat No. 280
 157.0500 Acres (Deed)
 92.3489 Acres (Remainder)

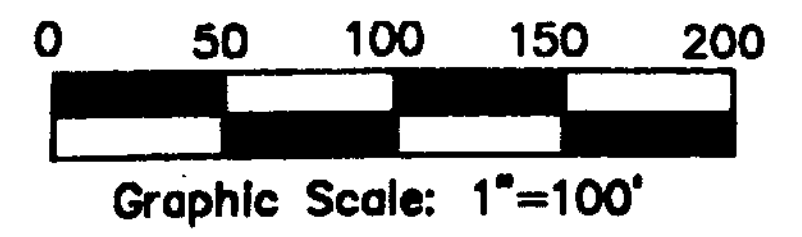
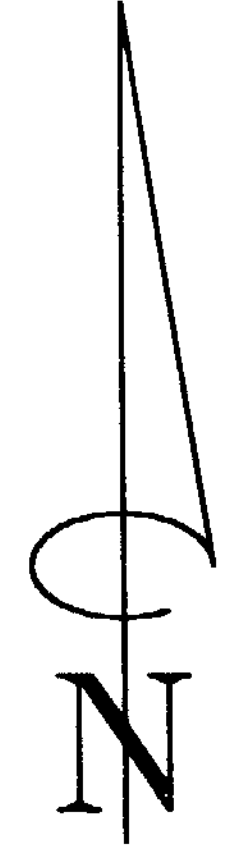

NOTE: This addition is not to be considered a buildable lot and is exempt from approval by the Clinton County Commissioners. This addition to Lot 15 is subject to all covenants and restrictions of Pyle's Corner.

GENERAL NOTES:
 North based upon record plat of Pyle's Corner as recorded in Plat Book 7, Page 53B of the Clinton County Recorder's Office.
 All Monumentation found in good condition.
 Set iron pins are 5/8" rebar with caps marked R. M. Roberts S-5803.
 Occupation in general fits survey.
 Location of Township line is approximate.

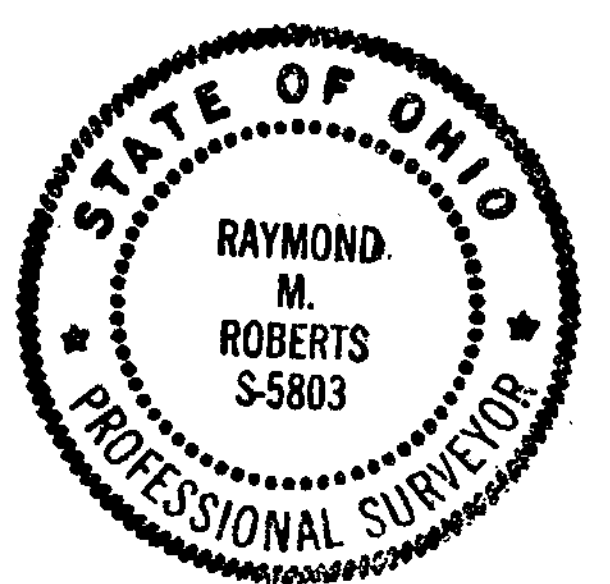

Raymond M. Roberts
 Raymond M. Roberts Date
 Ohio Registered Surveyor No. S-5803

SURVEY OF ADDITION TO LOT 15 PYLE'S CORNER (PLAT BOOK 7, PAGE 53B) Part of Military Survey No. 2189 Adams & Vernon Townships Clinton County, Ohio	
Advanced Surveying	
A Division of Advanced Enterprises, Inc. P.O. Box 893 Wilmington, Ohio 45177 (513)383-2677	
Date: April, 1995	Sheet 1 of 1
Scale: 1"=100'	Job No. 123