

CLINTON COUNTY ENGINEER'S
RECORD OF LAND DIVISION:

VOLUME 26, PLAT 179

DATE: 11-21-1995

PRIOR DEED REFERENCE(S):
O.R. VOLUME 177, PAGE 833

PLAT OF SURVEY FOR
E. STEPHEN CONNER, et al.
SITUATED IN
MILITARY SURVEY No. 3916
CHESTER TOWNSHIP
CLINTON COUNTY, OHIO

P.A. & J.A. LORD
7.023 ACRES
O.R. VOL. 123, PG. 34
S.R. BK. 12, PG. 582

H.F. & M.C. CLARK
7.388 ACRES
O.R. VOL. 83, PG. 81
S.R. BK. 13, PG. 44

D.E. HAMAN
7.572 ACRES
O.R. VOL. 144, PG. 739
S.R. BK. 12, PG. 591

L.M. SCOTT & T.P. WILCOX
9.595 ACRES
O.R. VOL. 157, PG. 855
S.R. VOL. 25, PG. 131

P.J. & M.R. CUNNINGHAM
7.89 ACRES
D.B. VOL. 235, PG. 317
S.R. BK. 12, PG. 551

C.J. IRWIN
8.07 ACRES
D.B. VOL. 280, PG. 130
S.R. BK. 12, PG. 551

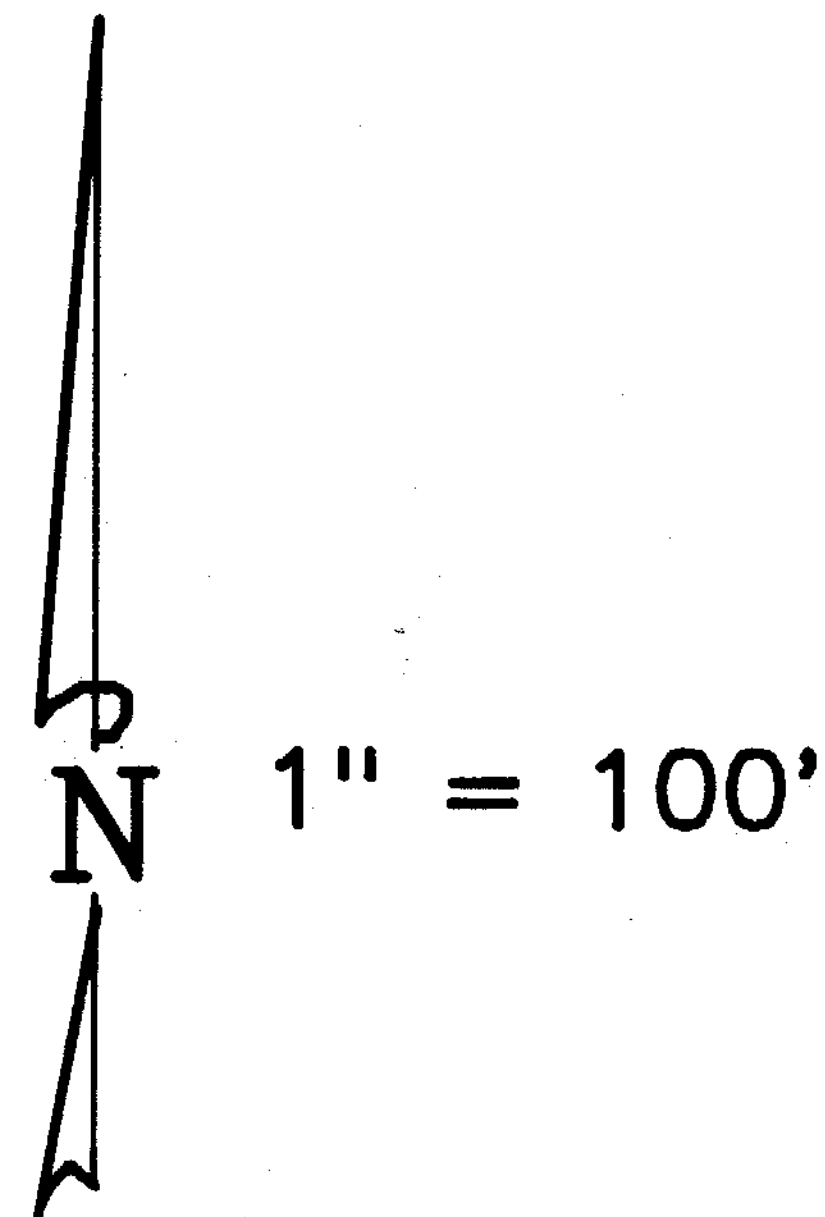

BEARINGS ARE BASED UPON THE PLAT OF SURVEY
FILED IN VOLUME 26, PLAT 78 OF THE CLINTON
COUNTY ENGINEER'S RECORD OF LAND DIVISION.

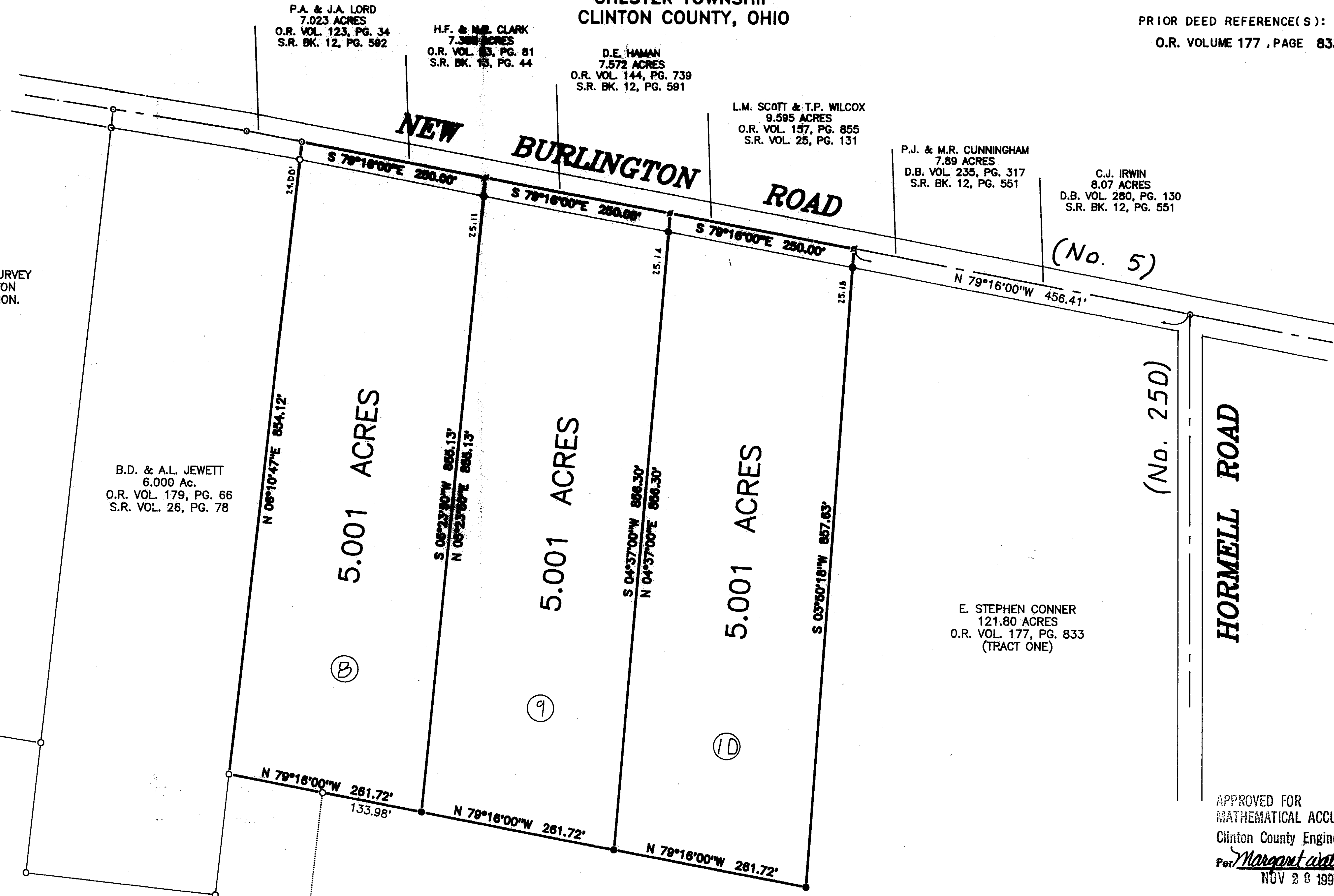

B.D. & A.L. JEWETT
6.000 Ac.
O.R. VOL. 179, PG. 66
S.R. VOL. 26, PG. 78

E. STEPHEN CONNER
121.80 ACRES
O.R. VOL. 177, PG. 833
(TRACT ONE)

NOT SUBJECT TO REALTY
DEPARTMENT APPROVAL
[Signature]

APPROVED FOR
MATHEMATICAL ACCURACY
Clinton County Engineer
Per *[Signature]*
NOV 20 1995

LEGEND

- P.K. MASONRY NAIL (FOUND)
- △ RAILROAD SPIKE (FOUND)
- 5/8" IRON PIN (FOUND)~UNLESS OTHERWISE DENOTED
- 5/8" IRON PIPE (FOUND)~UNLESS OTHERWISE DENOTED
- HEX BOLT (FOUND)
- CONCRETE MONUMENT (FOUND)
- P.K. MASONRY NAIL (SET)
- NO MONUMENT SET AT CORNER
- 5/8" IRON PIN (SET) W/PLASTIC I.D. CAP
- WOVEN WIRE FENCE ON OR NEAR PROPERTY LINE
- x- NO EVIDENCE OF OCCUPATION ALONG PROPERTY LINE
- TOWNSHIP LINE MONUMENT

NOTES:

- (1) SOURCE DOCUMENTS: DEED REFERENCES & SURVEYS AS SHOWN
- (2) MONUMENTS FOUND IN GOOD CONDITION AT TIME OF SURVEY

10.000 ACRES
S.R. VOL. 26, PL. 136

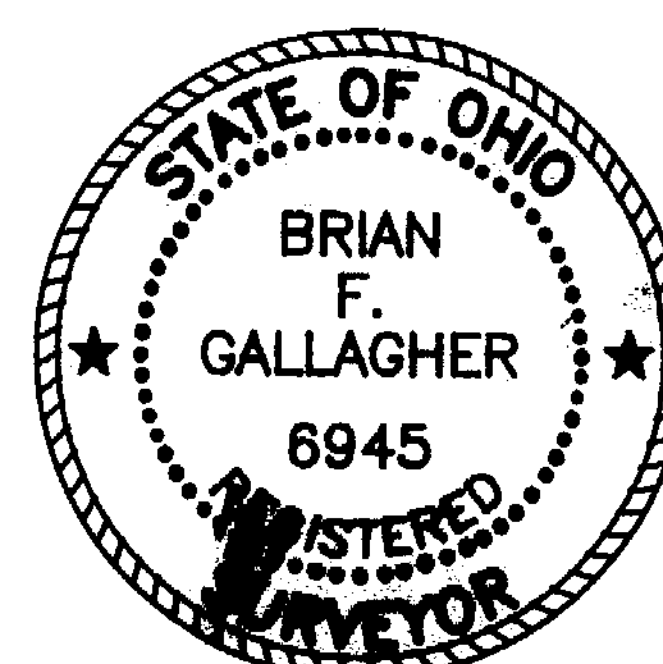

[Signature]
BRIAN F. GALLAGHER, OHIO P. S. 6945

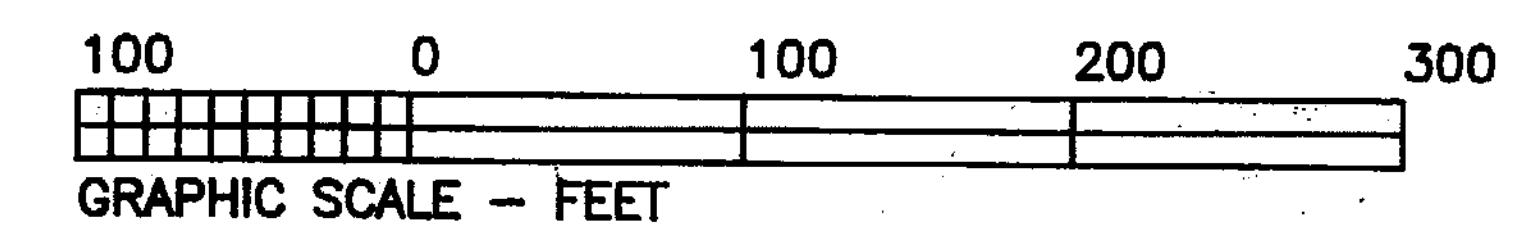

SOUTHWEST OHIO LAND SURVEYS
P.O. BOX 201, WILMINGTON, OHIO 45177
(513)-382-0799

DATE: NOV. 14, 1995	CAD. NO. 9529WHI5	FILE NO. 95 - 29
REVISIONS:		
SCALE: 1" = 100'	DRAWN BY: DJB	DRWG. NO. 18241802