

BEARINGS ARE BASED UPON THE PLAT OF SURVEY FILED IN VOLUME 26, PLAT 78 OF THE CLINTON COUNTY ENGINEER'S RECORD OF LAND DIVISION.

APPROVALS:
 APPROVED THIS 20 DAY
 OF NOV 1995.

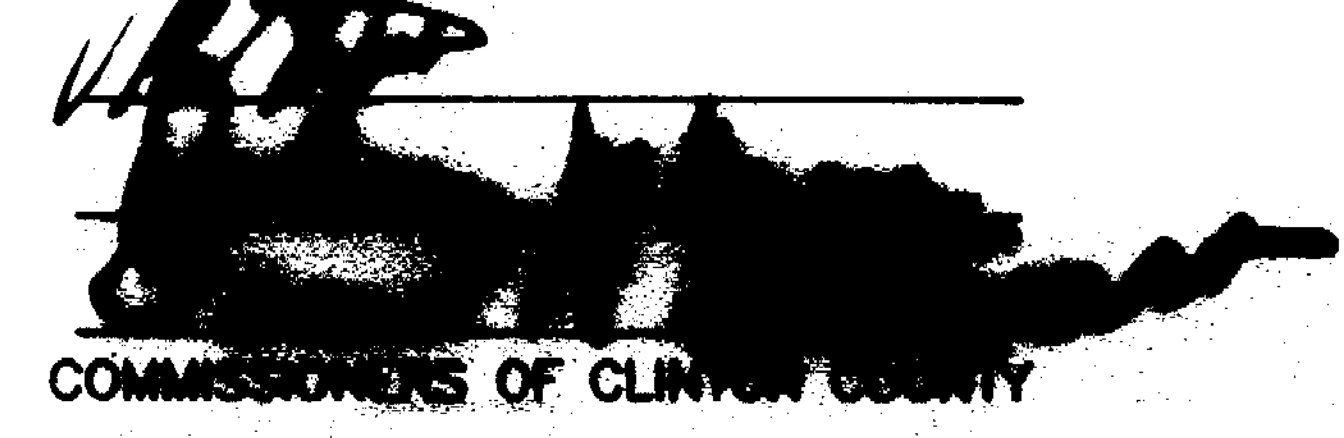

The approval of this plat by the Board of County Commissioners does not constitute the approval by the Board of Health, zoning or drainage, zoning and the drainage of this subdivision.
 This land split is conditionally approved for land transfer. Split approval does not constitute approval for a building, permit and/or Health Department regulations.

E. STEPHEN CONNER, et al.
 121.80 ACRES
 O.R. VOL. 177, PG. 833
 (TRACT ONE)

PLAT OF SURVEY FOR
E. STEPHEN CONNER, et al.
 SITUATED IN
 MILITARY SURVEY No. 3916
 CHESTER TOWNSHIP
 CLINTON COUNTY, OHIO

CLINTON COUNTY ENGINEER'S
 RECORD OF LAND DIVISION:
 VOLUME 26, PLAT 178
 DATE: 11-21-1995
 PRIOR DEED REFERENCE(S):
 O.R. VOLUME 177, PAGE 833

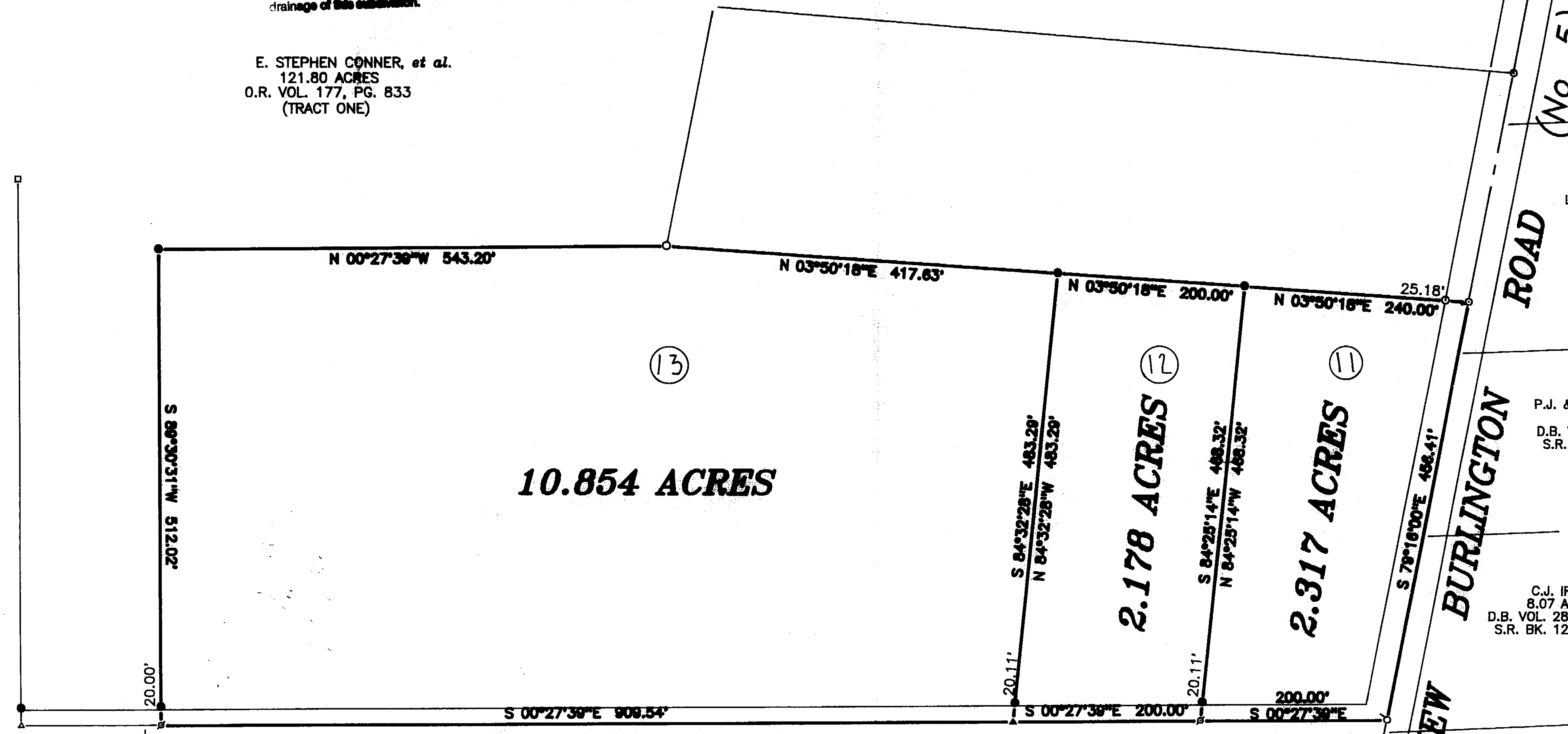

C. W. WEINMAN Jr., et al.
 60 ACRES
 D.B. VOL. 270, PG. 537

HORMELL ROAD (No. 250)

BURLINGTON ROAD (No. 5)
NEW

L.M. SCATT & T.P. WILCOX
 9.595 ACRES
 O.R. VOL. 157, PG. 855
 S.R. VOL. 25, PG. 131

P.J. & M.R. CUNNINGHAM
 7.89 ACRES
 D.B. VOL. 235, PG. 317
 S.R. BK. 12, PG. 551

C.J. IRWIN
 8.07 ACRES
 D.B. VOL. 280, PG. 130
 S.R. BK. 12, PG. 551

P.R. & D.E. JOHNSON
 11.18 ACRES
 D.B. VOL. 235, PG. 323
 S.R. BK. 12, PG. 551

W.E. & A.A. MCKAY
 41.47 ACRES (ORIG.)
 D.B. VOL. 147, PG. 181

APPROVED FOR
 MATHEMATICAL ACCURACY
 Clinton County Engineer
 Per *Margaret Watters*
 NOV 20 1995

LEGEND

- P.K. MASONRY NAIL (FOUND)
- △ RAILROAD SPIKE (FOUND)
- 5/8" IRON PIN (FOUND) ~ UNLESS OTHERWISE DENOTED
- 5/8" IRON PIPE (FOUND) ~ UNLESS OTHERWISE DENOTED
- STONE (FOUND)
- CONCRETE MONUMENT (FOUND)
- P.K. MASONRY NAIL (SET)
- NO MONUMENT SET AT CORNER
- 5/8" IRON PIN (SET) W/ PLASTIC I.D. CAP
- WOVEN WIRE FENCE ON OR NEAR PROPERTY LINE
- NO EVIDENCE OF OCCUPATION ALONG PROPERTY LINE
- TOWNSHIP LINE MONUMENT

NOTES:

- (1) SOURCE DOCUMENTS: DEED REFERENCES & SURVEYS AS SHOWN
- (2) MONUMENTS FOUND IN GOOD CONDITION AT TIME OF SURVEY

APPROVED
 CLINTON COUNTY ZONING DEPT.
 PER *David F. Shamaker*
 DATE 11-20-95 AS-2



APPROVED BY *King W. R.S.*
 DATE 11-17-95 TITLE Plat of Survey
 CLINTON COUNTY HEALTH DEPARTMENT
Brian F. Gallagher
 BRIAN F. GALLAGHER, OHIO P. S. 6945

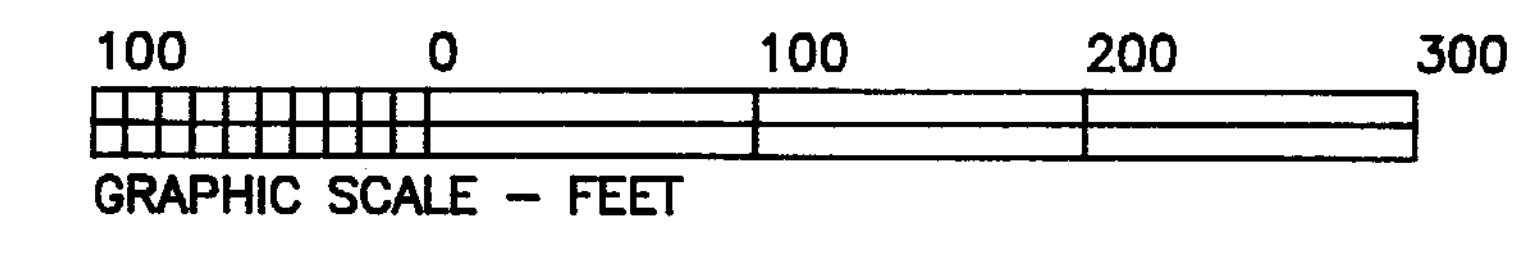

SOUTHWEST OHIO LAND SURVEYS
 P.O. BOX 201, WILMINGTON, OHIO 45177
 (513)-382-0799

DATE: NOV. 17, 1995	CAD. NO. 9529WH16	FILE NO. 95 - 29
REVISIONS:		
SCALE: 1" = 100'	DRAWN BY: DJB	DRAWING NO. 18241803