

PAMELA J. WILLIAMS  
O. R. 023 - PAGE 859  
TRACT TWO  
36.000 Ac.  
S. R. 19 - P. 109

PAMELA J. WILLIAMS  
O. R. 023 - PAGE 859  
TRACT ONE  
7.000 Ac.  
S. R. 19 - P. 109

VOLUME 26 PLAT NO. 175  
CLINTON COUNTY ENGINEER'S  
RECORD OF LAND SURVEYS  
DATE NOVEMBER 15, 1995 11-21-95  
SCALE 1"=100'  
DEED REFERENCE  
DEED BOOK 213 PAGE 585  
TOWNSHIP ADAMS  
MILITARY SURVEY NUMBER 2372

BEARINGS ARE BASED UPON THE  
RECORD BEARING (S 71°35'59" E) OF A  
SOUTHERLY LINE OF THE 7,000 ACRES  
"TRACT ONE" AS FOUND IN SURVEYORS'  
RECORD 19 - PLAT NO. 109

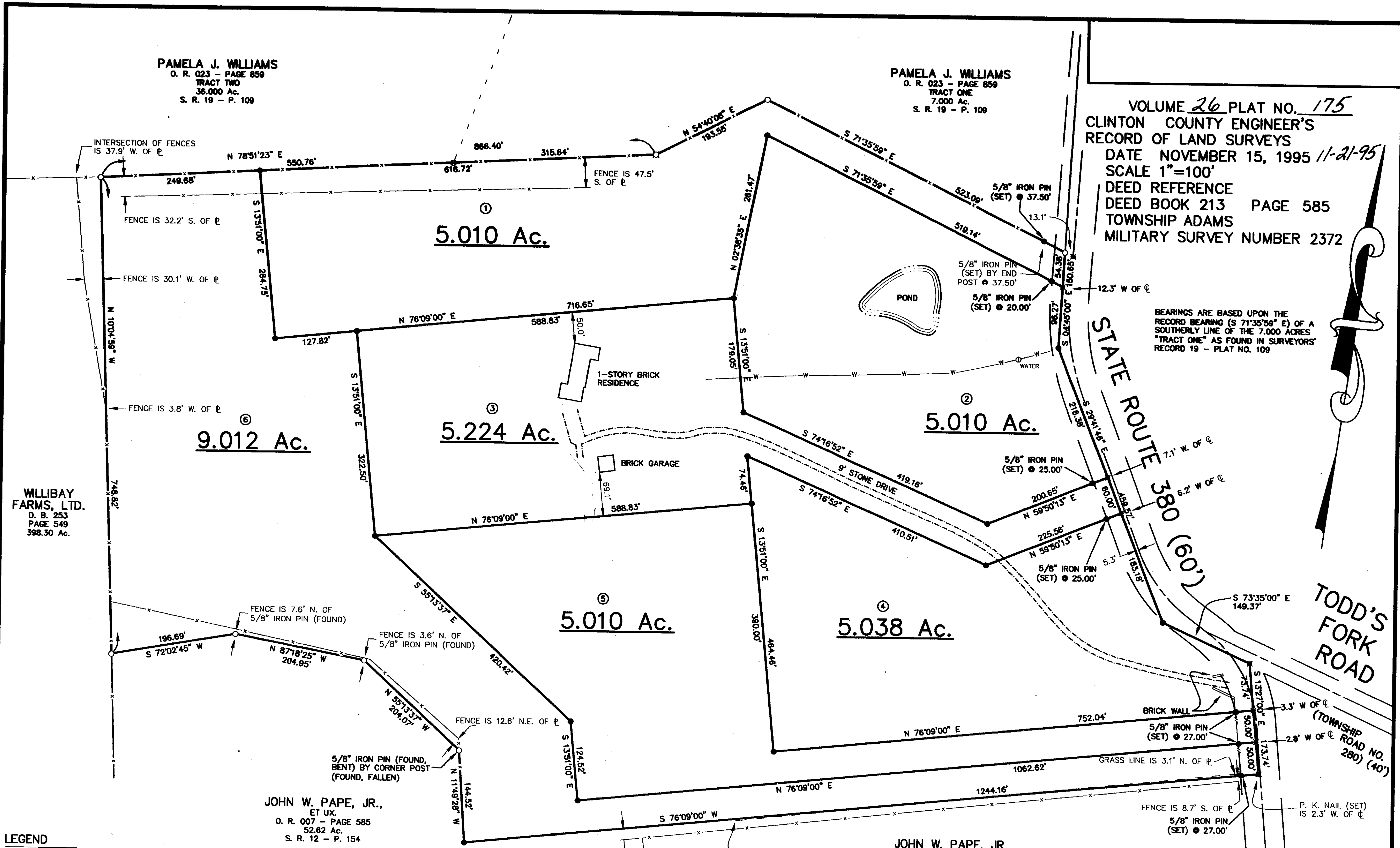

WILLIBAY  
FARMS, LTD.  
D. B. 253  
PAGE 549  
398.30 Ac.

JOHN W. PAPE, JR.,  
ET UX.  
O. R. 007 - PAGE 585  
52.62 Ac.  
S. R. 12 - P. 154

JOHN W. PAPE, JR.,  
ET UX.  
O. R. 007 - PAGE 585  
52.62 Ac.  
S. R. 12 - P. 154

LEGEND

- ☒ P. K. NAIL (SET) IN A WOOD POST (FOUND)
- ✕ P. K. NAIL (SET)
- ⊙ 1/2" IRON PIN (FOUND)
- 5/8" IRON PIN (FOUND)
- 5/8" IRON PIN (SET)

- BOARD FENCE
- - - WOVEN WIRE FENCE GENERALLY ON OR NEAR LINE



APPROVED  
CLINTON COUNTY ZONING DEPT.  
PER *[Signature]*  
DATE 11-17-95 ZONED A-2

DEED REFERENCE  
COUNTRYTME, INC.  
O.R. , PAGE  
34.304 ACRES

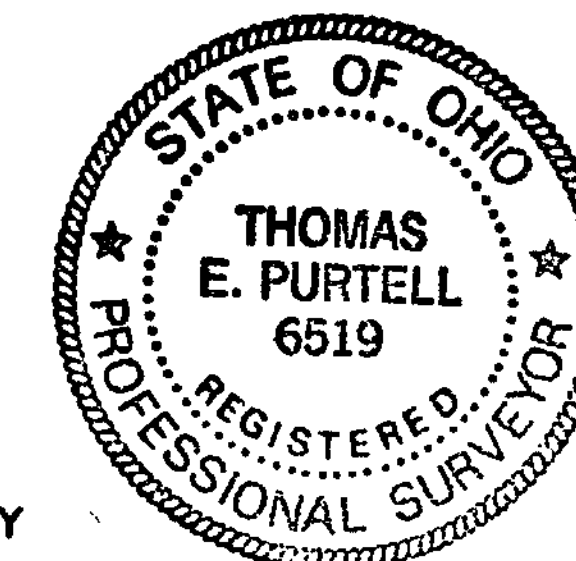

NOTES

THE ABOVE LISTED DEED REFERENCES WERE USED AS A BASIS FOR CARRYING OUT THE WORK.  
NO EVIDENCE OF OCCUPATION EXISTS ALONG PROPERTY LINES INDICATED BY SOLID LINES.  
ALL MONUMENTS FOUND OR SET ARE IN GOOD CONDITION UNLESS OTHERWISE INDICATED.

I HEREBY CERTIFY THIS TO BE A PLAT OF A SURVEY MADE UNDER MY DIRECTION IN OCTOBER, 1995.

*Thomas E. Purtell*  
THOMAS E. PURTELL, P. S. 6519

APPROVED BY *[Signature]*  
DATE 11-16-95 TITLE Director  
CLINTON COUNTY HEALTH DEPARTMENT

SURVEY FOR  
COUNTRYTME, INC.

ADAMS TOWNSHIP  
CLINTON COUNTY, OHIO  
V. M. S. NO. 2372



McCARTY ASSOCIATES  
Engineers - Surveyors - Architects

213 N. High Street  
Hillsboro, Ohio 45133  
(513) 393-9971

104 S. Main Street  
Washington C.H., Ohio 43160  
(614) 335-3816

DATE	SCALE	DRAWING NO.
NOV. 15, 1995	1"=100'	S95-464