

**CLINTON COUNTY ENGINEERS  
RECORD OF LAND DIVISION**  
 VOLUME 26 PLAT NO. 174  
 DATE 11-20-1995  
 SCALE 1" = 200'

**DEED REFERENCES**  
 VOLUME 276 PAGE 311  
 VOLUME 280 PAGE 231  
 TOWNSHIP UNION ~ CITY OF WILMINGTON  
 MILITARY SURVEYS NO. 1338 & NO. 1556

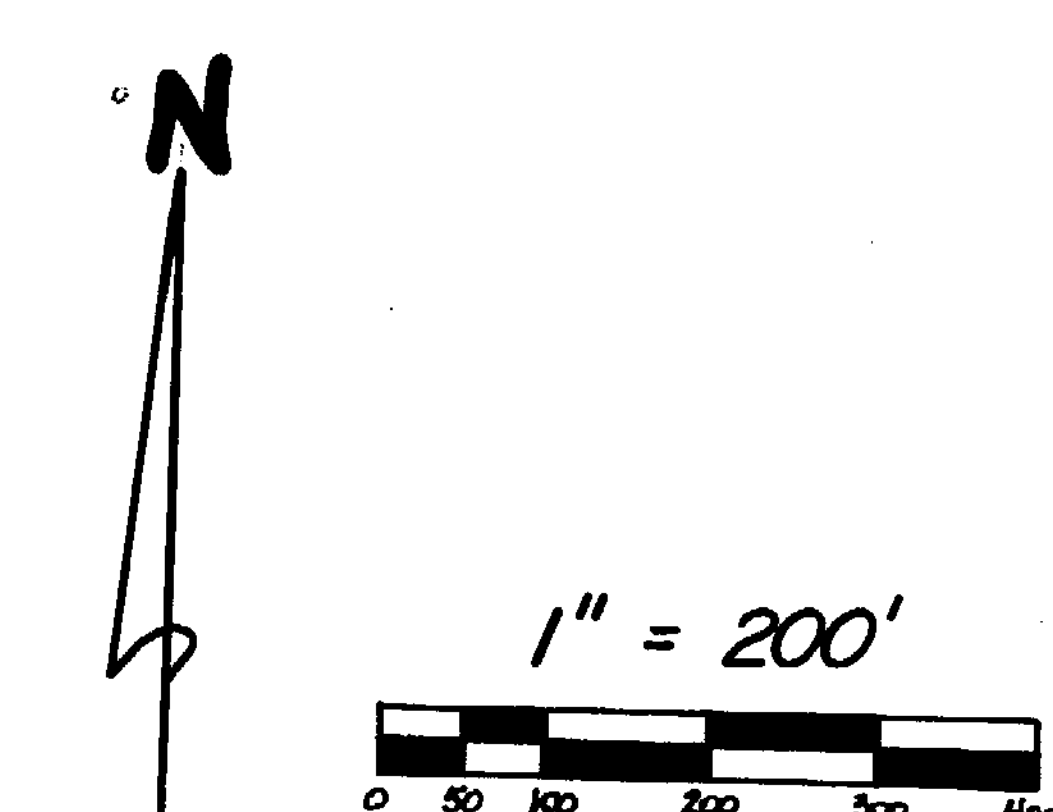
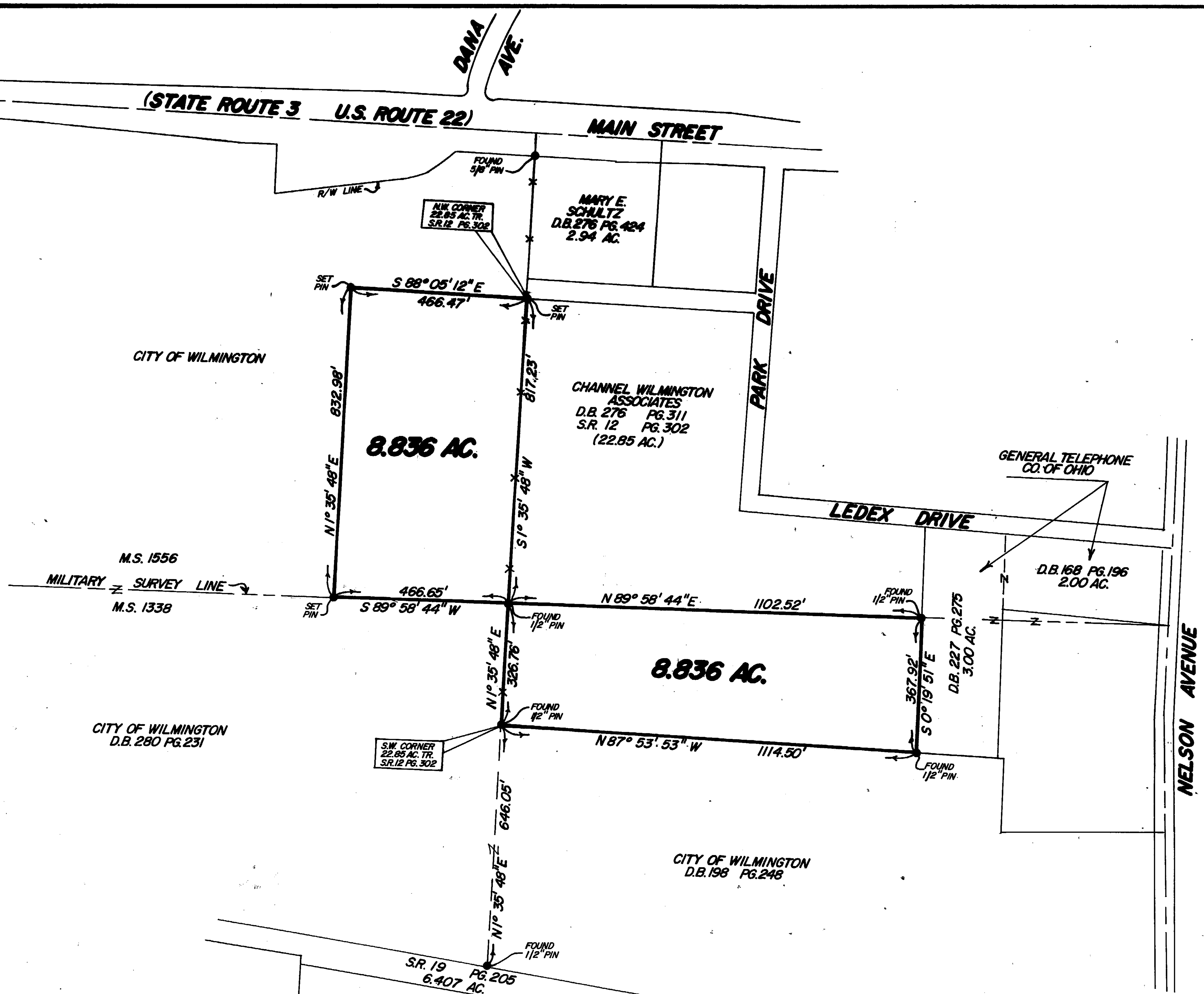

- NOTES:**
- (1) "SET PIN" DENOTES 1/2" x 30" IRON PIN WITH PLASTIC CAP STAMPED "CLINCO".
  - (2) \*-\*-\* DENOTES EXISTING FENCE.
  - (3) BEARINGS WERE DERIVED FROM THE SURVEY OF THE 6.407 ACRE TRACT AS RECORDED IN VOLUME 19, PLAT NO. 205, OF THE CLINTON COUNTY ENGINEERS RECORD OF LAND DIVISION.

I HEREBY CERTIFY THIS TO BE A CORRECT PLAT OF A SURVEY MADE UNDER MY DIRECTION IN AUGUST, 1993.  
*Steven D. Webb*  
 REGISTERED SURVEYOR NO. 7250

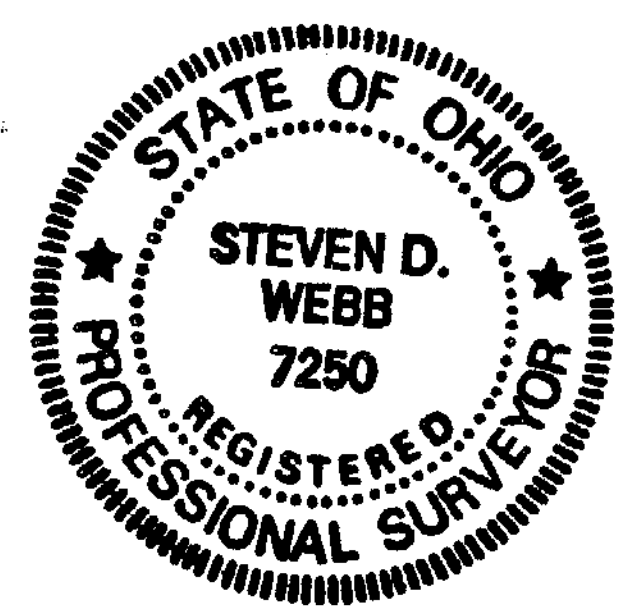

SURVEY PLAT OF  
 PART OF **CITY OF WILMINGTON** LANDS AND  
 PART OF **CHANNEL WILMINGTON ASSOCIATES** LANDS  
 SITUATED IN  
 MILITARY SURVEYS NO. 1338 & NO. 1556  
 CITY OF WILMINGTON  
 UNION TOWNSHIP  
 CLINTON COUNTY, OHIO

APPROVED FOR  
 MATHEMATICAL ACCURACY  
 Clinton County Engineer  
 Per *Margaret Waters*  
 AUG 17 1993

**CLINCO SURVEYORS**  
 P.O. BOX 241  
 58 S. WALNUT STREET  
 WILMINGTON, OHIO 45377  
 SCALE 1" = 200' DRAWN BY MSH CHECKED BY SDW  
 DATE 8-11-93 DRAW. C-6779