

CLINTON COUNTY ENGINEERS
 RECORD OF LAND DIVISION
 VOLUME 20 PLAT NO. 171
 DATE 11-15-1995
 SCALE 1" = 200'

DEED REFERENCE
 VOLUME 261 PAGE 81
 TOWNSHIP UNION
 MILITARY SURVEY NO. 523

- NOTES:
 (1) ● DENOTES SET 1/2" x 30" IRON PIN WITH PLASTIC CAP STAMPED "CLINCO".
 (2) ○ DENOTES SET P.K. MASONRY NAIL.
 (3) △ DENOTES FOUND NAIL.
 (4) ▲ DENOTES FOUND SPIKE.
 (5) ■ DENOTES FOUND 5/8" IRON PIN.
 (6) - - - DENOTES EXISTING FENCE.
 (7) BEARINGS WERE DERIVED FROM THE SURVEY OF THE 50,000 ACRE TRACT AS RECORDED IN VOLUME 19, PLAT NO. 143, OF THE CLINTON COUNTY ENGINEERS RECORD OF LAND DIVISION (S 86° 32' 20" E ON THE CENTER OF HOSKINS ROAD).

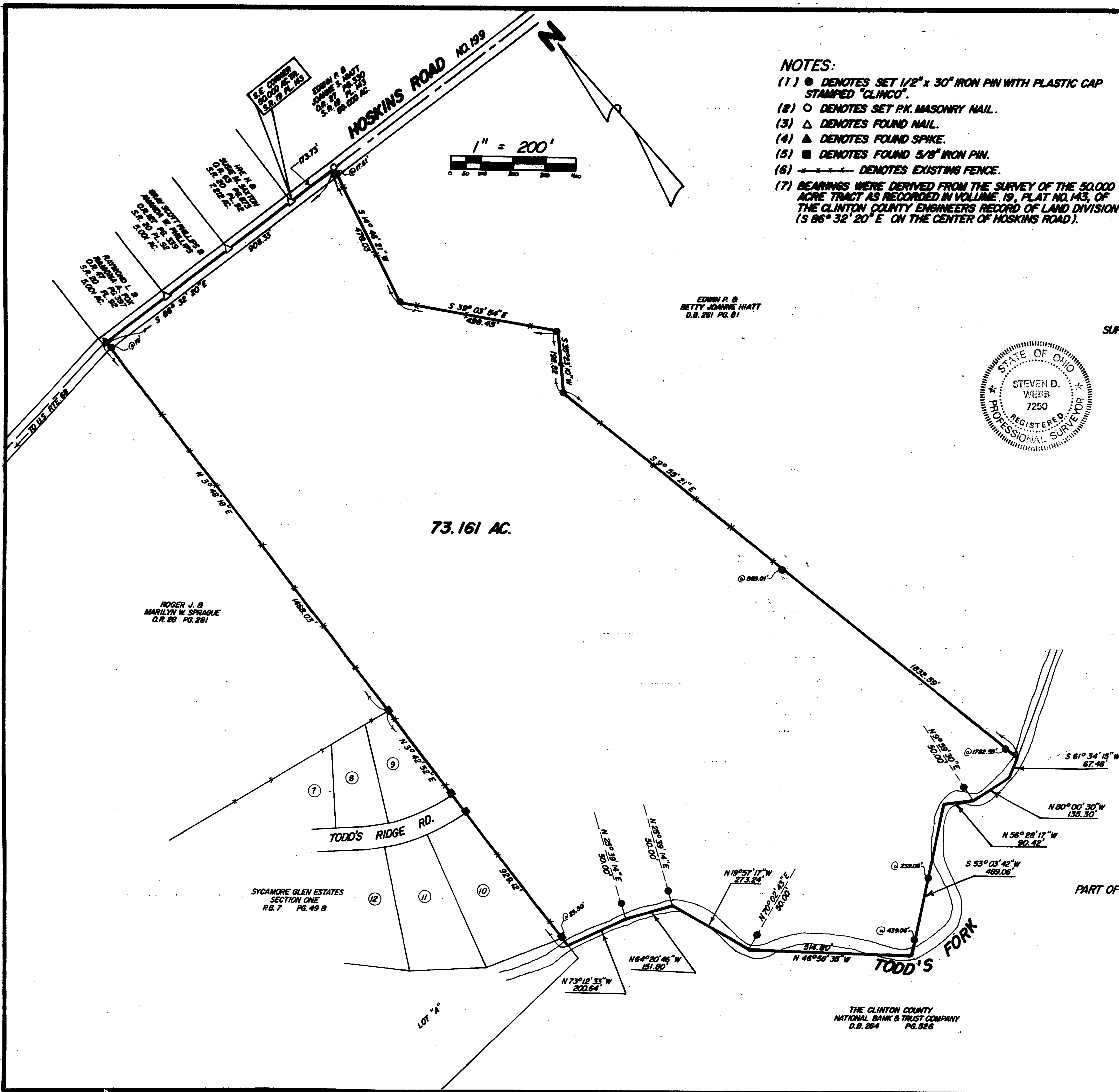

I HEREBY CERTIFY THIS TO BE A CORRECT PLAT OF A SURVEY MADE UNDER MY DIRECTION IN NOVEMBER, 1995.

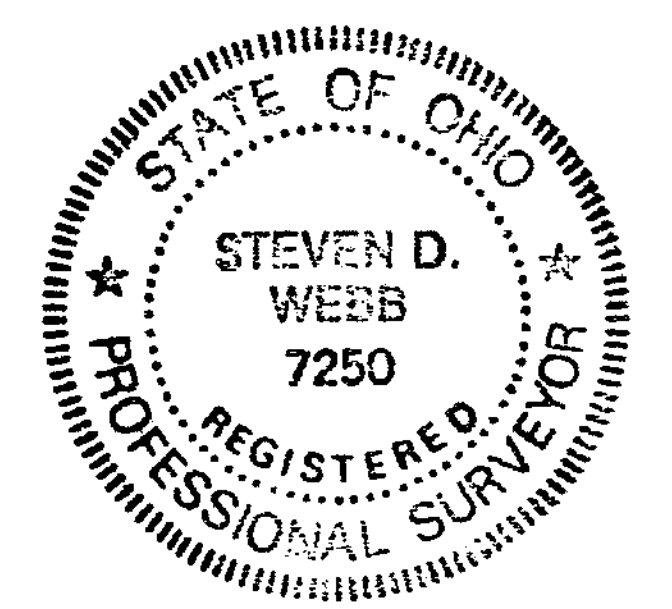

Steven D. Webb
 REGISTERED SURVEYOR NO. 7250

SURVEY PLAT OF
 PART OF EDWIN P. & BETTY JOANNE HIATT LANDS
 SITUATED IN
 MILITARY SURVEY NO. 523
 UNION TOWNSHIP
 CLINTON COUNTY, OHIO

APPROVED FOR
 MATHEMATICAL ACCURACY
 Clinton County Engineer
 For *Margaret Watters*
 NOV 15 1995

CLINCO SURVEYORS
 P.O. BOX 241
 58 S. WALNUT STREET
 WILMINGTON, OHIO 45177

SCALE 1" = 200'	DRAWN BY MSH	CHECKED BY SDW
DATE 11-9-95	DRWG. C-7722	

THE CLINTON COUNTY
 NATIONAL BANK & TRUST COMPANY
 D.B. 264 PG. 526

ROGER J. &
 MARILYN W. SPRAGUE
 O.R. 28 PG. 281

SYCAMORE GLEN ESTATES
 SECTION ONE
 P.B. 7 PG. 49 B

S.E. CORNER
 50,000 AC. TRACT
 O.R. 19 PL. 143
 S 86° 32' 20" E
 30,000 AC.

SURROUND - 8
 OF SURROUND
 O.R. 28 PG. 281
 5,000 AC.

THE 1/4 S.E. 1/4
 SECTION 16
 T. 12 N. R. 10 E.
 S. 1/2 S. 1/2
 7,500 AC.