

PAMELA J. WILLIAMS
O. R. 023 - PAGE 850
TRACT TWO
36.000 Ac.
S. R. 19 - P. 109

PAMELA J. WILLIAMS
O. R. 023 - PAGE 850
TRACT ONE
7.000 Ac.
S. R. 19 - P. 109

VOLUME 26 PLAT NO. 170
CLINTON COUNTY ENGINEER'S
RECORD OF LAND SURVEYS
DATE NOVEMBER 7, 1995 11-13-95
SCALE 1"=100'
DEED REFERENCE
DEED BOOK 213 PAGE 585
TOWNSHIP ADAMS
MILITARY SURVEY NUMBER 2372

BEARINGS ARE BASED UPON THE
RECORD BEARING (S 71°35'58" E) OF A
SOUTHERLY LINE OF THE 7.000 ACRES
"TRACT ONE" AS FOUND IN SURVEYORS'
RECORD 19 - PLAT NO. 109

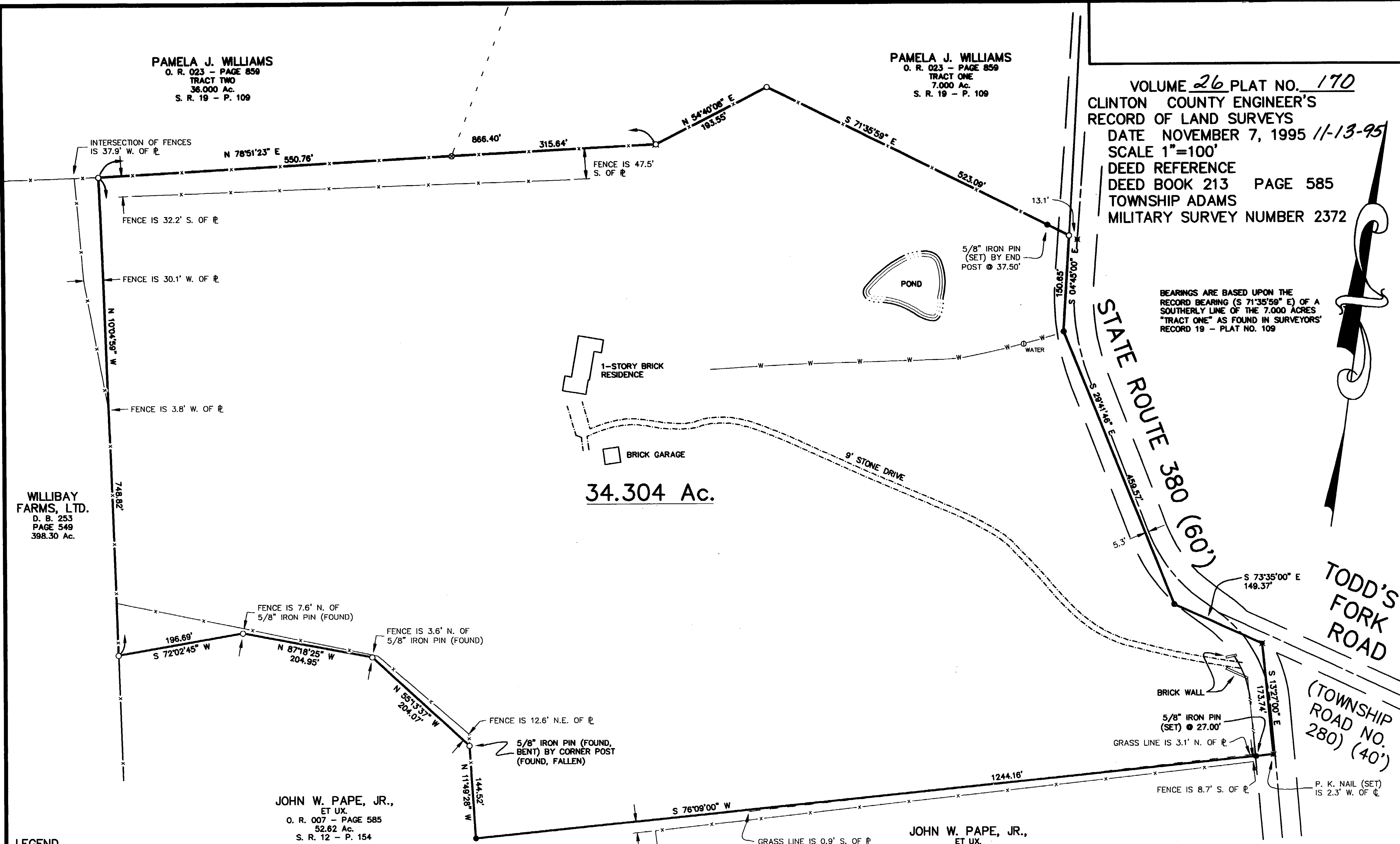

WILLIBAY
FARMS, LTD.
D. B. 253
PAGE 549
398.30 Ac.

JOHN W. PAPE, JR.,
ET UX.
O. R. 007 - PAGE 585
52.62 Ac.
S. R. 12 - P. 154

JOHN W. PAPE, JR.,
ET UX.
O. R. 007 - PAGE 585
52.62 Ac.
S. R. 12 - P. 154

LEGEND

- P. K. NAIL (SET) IN A WOOD POST (FOUND)
- ✕ P. K. NAIL (SET)
- ⊙ 1/2" IRON PIN (FOUND)
- 5/8" IRON PIN (FOUND)
- 5/8" IRON PIN (SET)
- BOARD FENCE
- - - WOVEN WIRE FENCE GENERALLY ON OR NEAR LINE

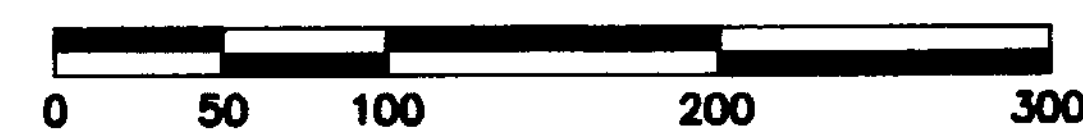

APPROVED FOR
MATHEMATICAL ACCURACY
Clinton County Engineer
Per *Margaret Walters*
NOV 13 1995

NOTES

THE ABOVE LISTED DEED REFERENCES WERE USED AS A BASIS FOR CARRYING OUT THE WORK.
NO EVIDENCE OF OCCUPATION EXISTS ALONG PROPERTY LINES INDICATED BY SOLID LINES.
ALL MONUMENTS FOUND OR SET ARE IN GOOD CONDITION UNLESS OTHERWISE INDICATED.

DEED REFERENCE

WILLIAM A. CAREY
AND
MARJORIE J. CAREY
DEED BOOK 213 - PAGE 585
34.18 ACRES
SURVEYORS' RECORD 12 - PLAT NO. 154

I HEREBY CERTIFY THIS TO BE A
PLAT OF A SURVEY MADE UNDER MY
DIRECTION IN OCTOBER, 1995.

Thomas E. PurteLL
THOMAS E. PURTELL, P. S. 6519

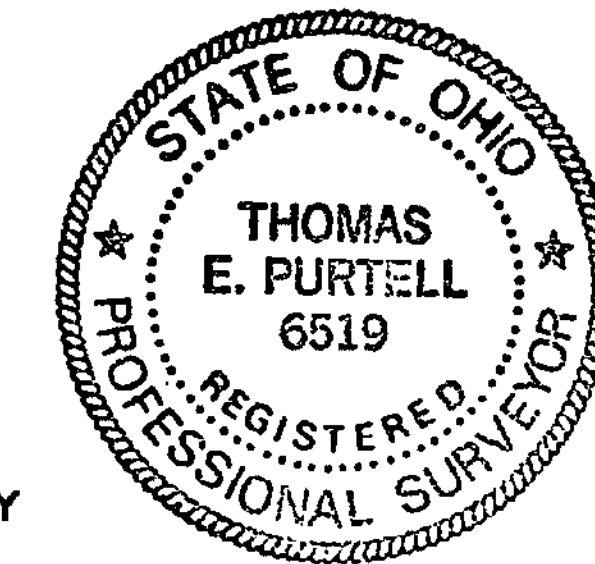

SURVEY FOR
COUNTRYTME, INC.

ADAMS TOWNSHIP
CLINTON COUNTY, OHIO
V. M. S. NO. 2372



McCARTY ASSOCIATES
Engineers - Surveyors - Architects

213 N. High Street
Hillsboro, Ohio 45133
(513) 393-9971

104 S. Main Street
Washington C.H., Ohio 43180
(614) 335-3816

DATE	SCALE	DRAWING NO.
NOV. 7, 1995	1"=100'	S95-464