

BEARINGS ARE BASED UPON THE CENTERLINE OF STATE ROUTE No. 133 AS DENOTED UPON THE PLAT OF SURVEY FILED IN VOLUME 17, PLAT 58 OF THE CLINTON COUNTY ENGINEER'S RECORD OF LAND DIVISION.

NOT SUBJECT TO HEALTH DEPARTMENT APPROVAL
Ly White R.S.

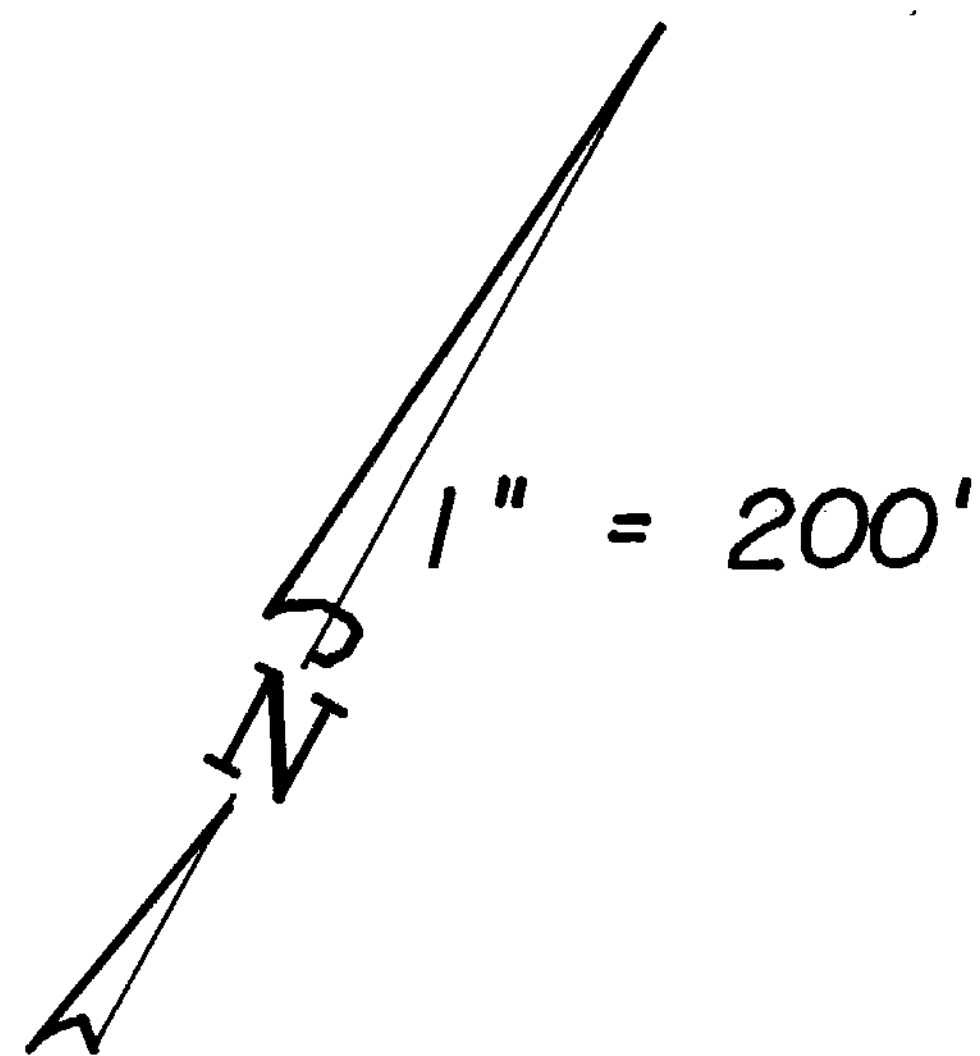

RALPH STOLLE Co.
60.50 ACRES
D.B. VOL. 60, PG. 550

NOT SUBJECT TO ZONING DEPT. APPROVAL
Edward J. ...
ZONING INSPECTOR
DATE 11-7-95

Brian F. Gallagher
BRIAN F. GALLAGHER, OHIO P. S. 6945

NOT SUBJECT TO HEALTH DEPARTMENT APPROVAL
NOTE:
RIGHT OF WAY PINS SET AT 30.27' UNLESS OTHERWISE NOTED

LEGEND	
⊙	P. K. MASONRY NAIL (FOUND)
△	RAILROAD SPIKE (FOUND)
○	1/2" IRON PIN (FOUND)
●	5/8" IRON PIN (FOUND)
⊠	HEX BOLT (FOUND)
⊞	P. K. MASONRY NAIL (SET)
○	NO MONUMENT SET AT CORNER
●	5/8" IRON PIN (SET) W/PLASTIC I.D. CAP
×	WOVEN WIRE FENCE ON OR NEAR PROPERTY LINE
—	NO EVIDENCE OF OCCUPATION ALONG PROPERTY LINE
■	TOWNSHIP LINE MONUMENT

NOTES:
(1) SOURCE DOCUMENTS: DEED REFERENCES & SURVEYS AS SHOWN
(2) MONUMENTS FOUND IN GOOD CONDITION AT TIME OF SURVEY

PLAT OF SURVEY FOR
PRISCILLA K. POYNTER, et al.

SITUATED IN
MILITARY SURVEY No. 2252
VERNON TOWNSHIP
CLINTON COUNTY, OHIO

CLINTON COUNTY ENGINEER'S RECORD OF LAND DIVISION:

VOLUME 26, PLAT 168

DATE: 11-08-1995

PRIOR DEED REFERENCE(S):
D.R. VOLUME 60, PAGE 223

STATE ROUTE No. 133

P.D.B.

P.D.B.

P.D.B.

P.D.B.

P.D.B.

P.D.B.

P.D.B.

P.D.B.

P.D.B.

P.D.B.

P.D.B.

P.D.B.

P.D.B.

P.D.B.

P.D.B.

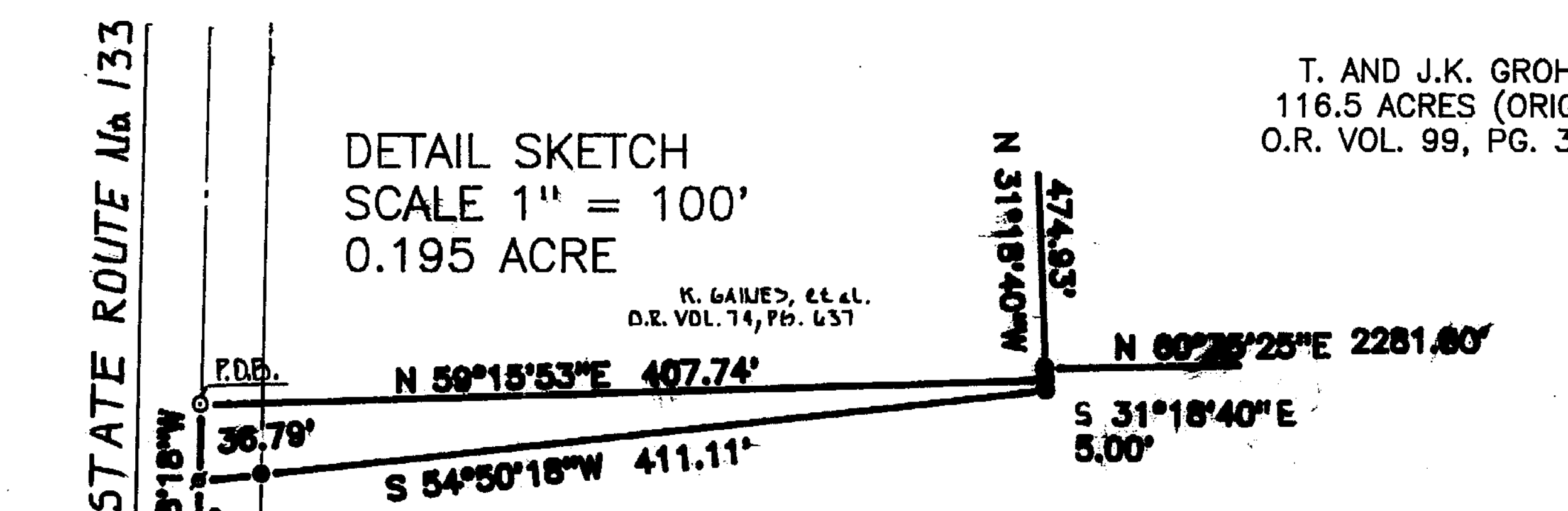
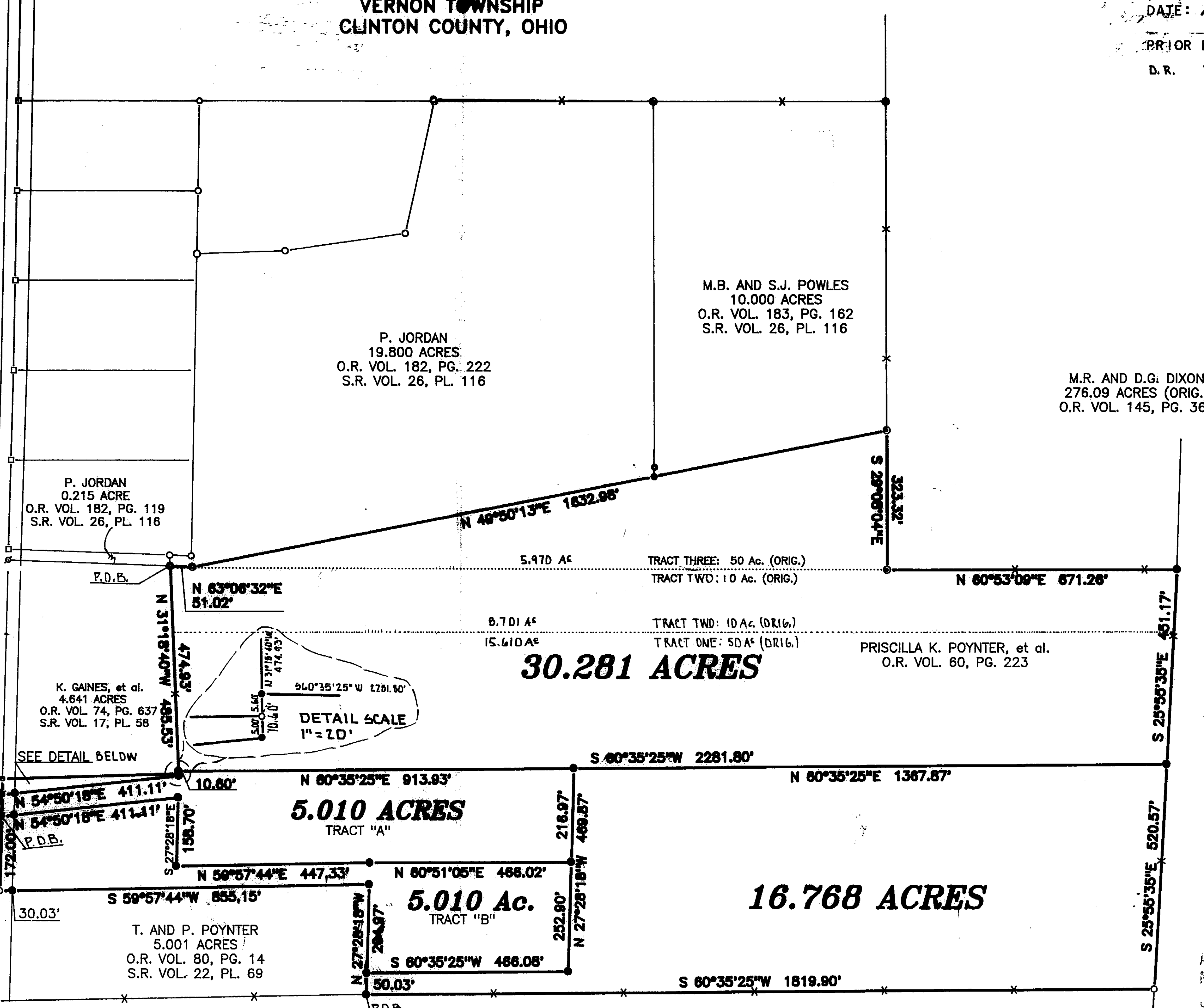

NOTE:
EXEMPTION OF APPROVAL FOR 0.195 ACRE TRACT MADE IN CONNECTION WITH SECTION 711.001 B (1) OF THE O.R.C., THIS IS A TRANSFER BETWEEN ADJOINING LOT OWNERS AND DOES NOT CREATE ANY ADDITIONAL BUILDING SITE.

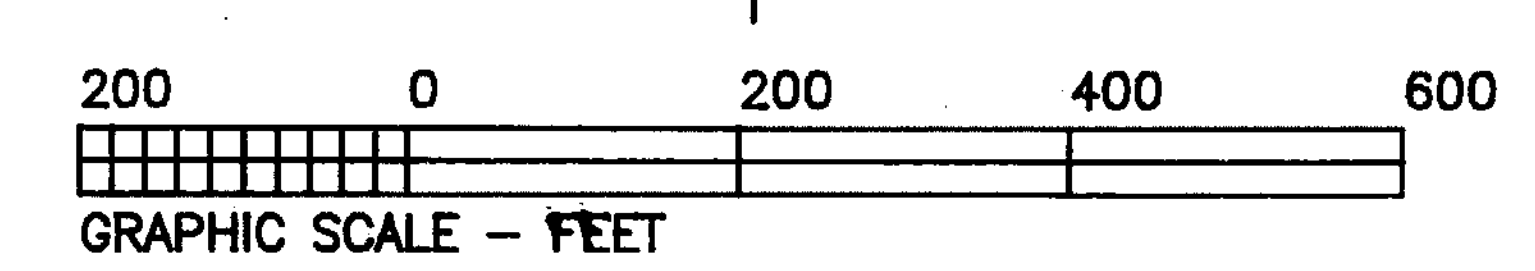

SOUTHWEST OHIO LAND SURVEYS
P.O. BOX 201, WILMINGTON, OHIO 45177
(513)-382-0799

DATE: OCT. 24, 1995	CAD. NO.: 9520POY1	FILE NO.: 95 - 22
REVISIONS: 10/30/95	ADJ. ACREAGES:	
SCALE: 1" = 200'	DRAWN BY: DJB	DRWG. NO.: 18241790

APPROVED FOR MATHEMATICAL ACCURACY
Clinton County Engineer
Per *Margaret Waters*
NOV 9 1995

J.W. MYERS
150 ACRES (ORIG.)
D.B. VOL. 254, PG. 205

PRISCILLA K. POYNTER, et al.
O.R. VOL. 60, PG. 223

TRACT TWO: 10 Ac. (ORIG.)

TRACT THREE: 50 Ac. (ORIG.)

5.970 Ac

P. JORDAN
19.800 ACRES
O.R. VOL. 182, PG. 222
S.R. VOL. 26, PL. 116

M.B. AND S.J. POWLES
10.000 ACRES
O.R. VOL. 183, PG. 162
S.R. VOL. 26, PL. 116

M.R. AND D.G. DIXON
276.09 ACRES (ORIG.)
O.R. VOL. 145, PG. 366

P. JORDAN
0.215 ACRE
O.R. VOL. 182, PG. 119
S.R. VOL. 26, PL. 116

K. GAINES, et al.
4.841 ACRES
O.R. VOL. 74, PG. 637
S.R. VOL. 17, PL. 58

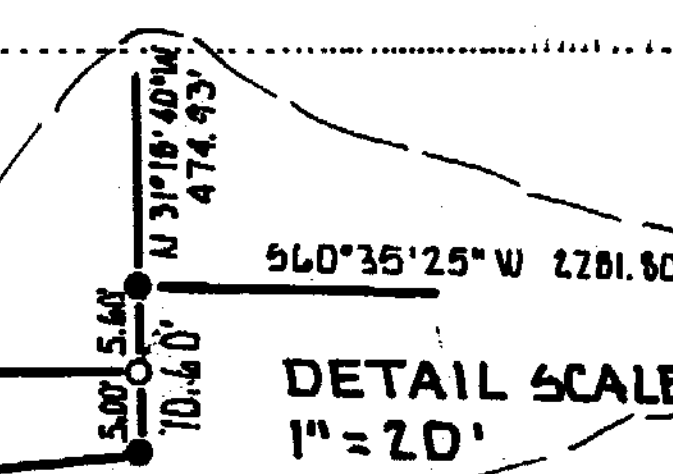

5.010 ACRES
TRACT "A"

5.010 Ac.
TRACT "B"

16.768 ACRES

T. AND J.K. GROH
116.5 ACRES (ORIG.)
O.R. VOL. 99, PG. 391

STATE ROUTE No. 133