

Bearings based on the centerline of State Route 380 from P.B. 7, Pgs. 48A-B.

Monument Legend

- ⊠ Indicates iron pin found
- Indicates iron pin set - 30" x 5/8" capped McDougall Assoc.
- ✱ Indicates railroad spike found
- △ Indicates railroad spike set

North

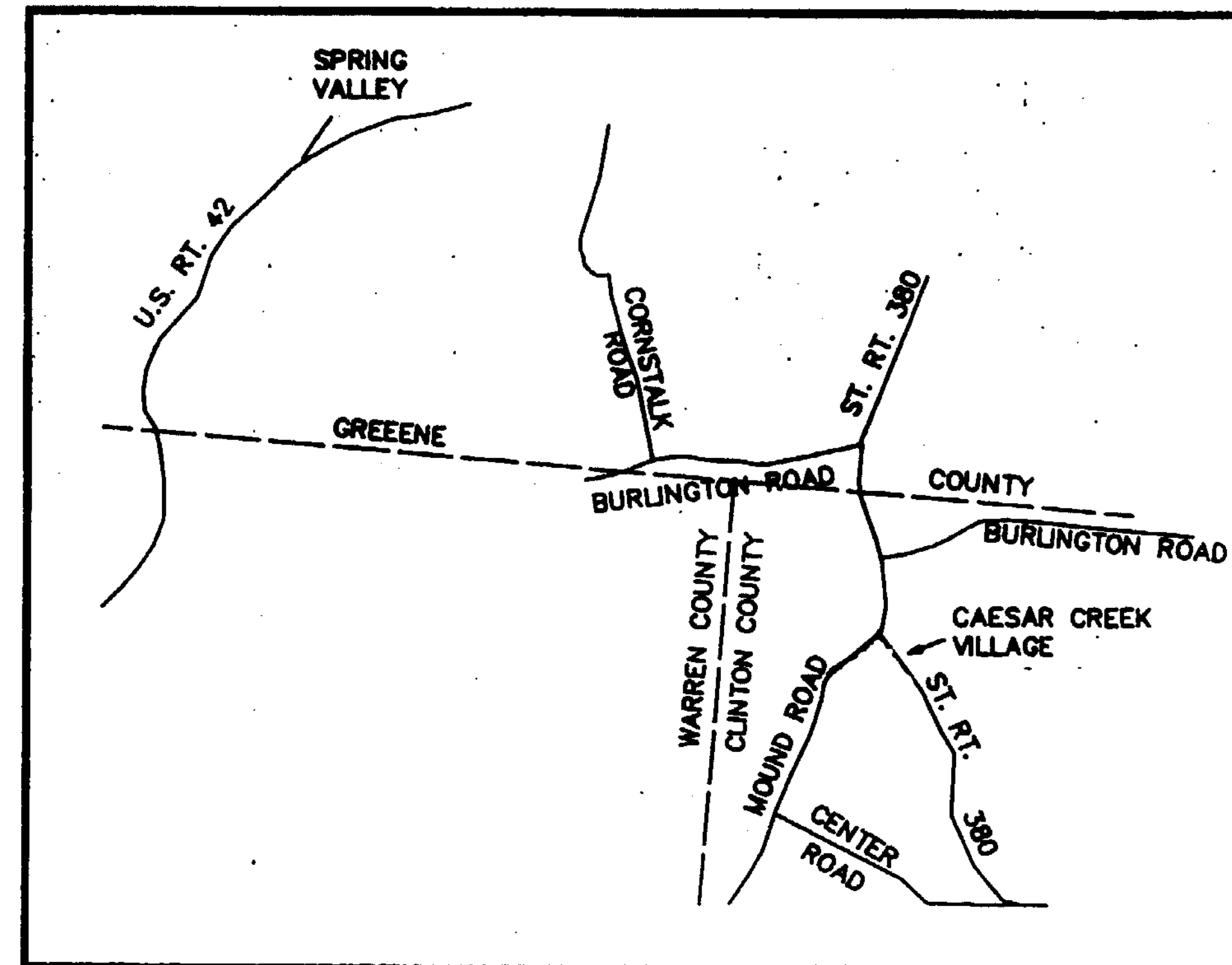

Vicinity Map
No Scale

VOLUME: 26 PLAT NO: 167
 CLINTON COUNTY ENGINEER'S
 RECORD OF LAND SURVEYS
 FILE DATE: 11-08-1995
 SCALE: 1" = 40'
 DEED REFERENCE:
 BOOK _____ PAGE _____

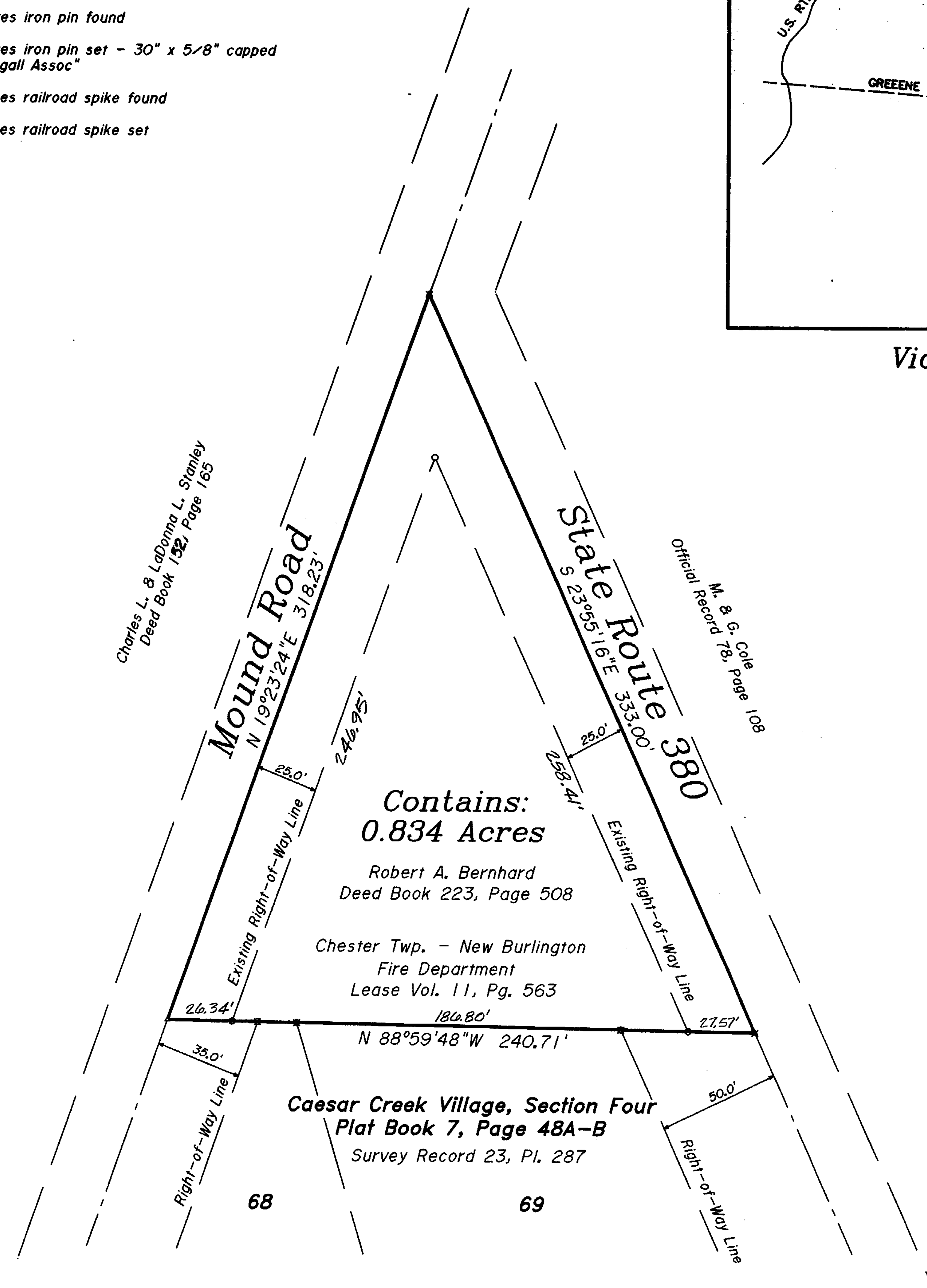

APPROVED THIS _____ DAY OF _____, 1995 BY
 THE COUNTY COMMISSIONERS OF CLINTON COUNTY, OHIO

ALL DEED, SURVEY, AND PLAN RECORDS SHOWN ON THIS SURVEY WERE USED IN THE PERFORMANCE OF THIS SURVEY
 ALL MONUMENTATION FOUND IN GOOD CONDITION UNLESS NOTED OTHERWISE
 LINES OF OCCUPATION (WHERE EXISTING) IN GENERAL AGREE WITH PROPERTY LINES
 IRON PINS SET ARE 5/8" REBAR CAPPED "McDOUGALL 6588"
 SURVEY PREPARED IN THE ABSENCE OF A COMPLETE AND UP TO DATE TITLE REPORT

Plat of Survey
Bernhard Enterprises, Inc.
 Virginia Military Survey No. 570
 Chester Township
 Clinton County, Ohio
 Contains: 0.834 Acres



This is an accurate representation of a survey made under my supervision in July 1993.

Kirk P. Diehl
 KIRK P. DIEHL, P.S. #7032

References:

Deed: Robert A. Bernhard, Deed Book 223, Page 508;
 (Leased, Lease Vol. 11, Pg. 563).
 Survey: Survey Record 23, Plat 287.
 Tax Map: Chester Township

APPROVED FOR
 MATHEMATICAL ACCURACY
 Clinton County Engineer

Per *Margaret Watters*
 NOV 7 1995



McDOUGALL ASSOCIATES

Professional Land Surveyors
 8529 BYERS ROAD
 MIAMISBURG, OHIO 45342
 (513) 847-2880
 JOB #063FIRE