

CLINTON COUNTY ENGINEER'S
RECORD OF LAND DIVISION:

VOLUME 26, PLAT 166

DATE: 11-08-1995

PRIOR DEED REFERENCE(S):
D.B. VOLUME 200, PAGE 542

NOTES:

EXEMPTION FROM APPROVAL MADE IN CONNECTION WITH O.R.C. 111.001 B(1). THIS IS A TRANSFER BETWEEN ADJOINING OWNERS AND DOES NOT CREATE ANY ADDITIONAL BUILDING SITE.

BEARINGS ARE BASED UPON THE S 72° 30' 00" W LINE AS DENOTED IN BOOK 10, PAGE 457 OF THE CLINTON COUNTY SURVEYOR'S RECORDS.

1"=50'



RONALD B. DALTON
D.B. VOL. 200, Pg. 542
91.09 AS (OR 16)
S.R. VOL. 10, Pg. 457

JULIAN R & DEBRA J. CUNNINGHAM
O.R. VOL. 135, Pg. 8
1.0210 AS
S.R. VOL. 24, PL. 99

0.091 AS

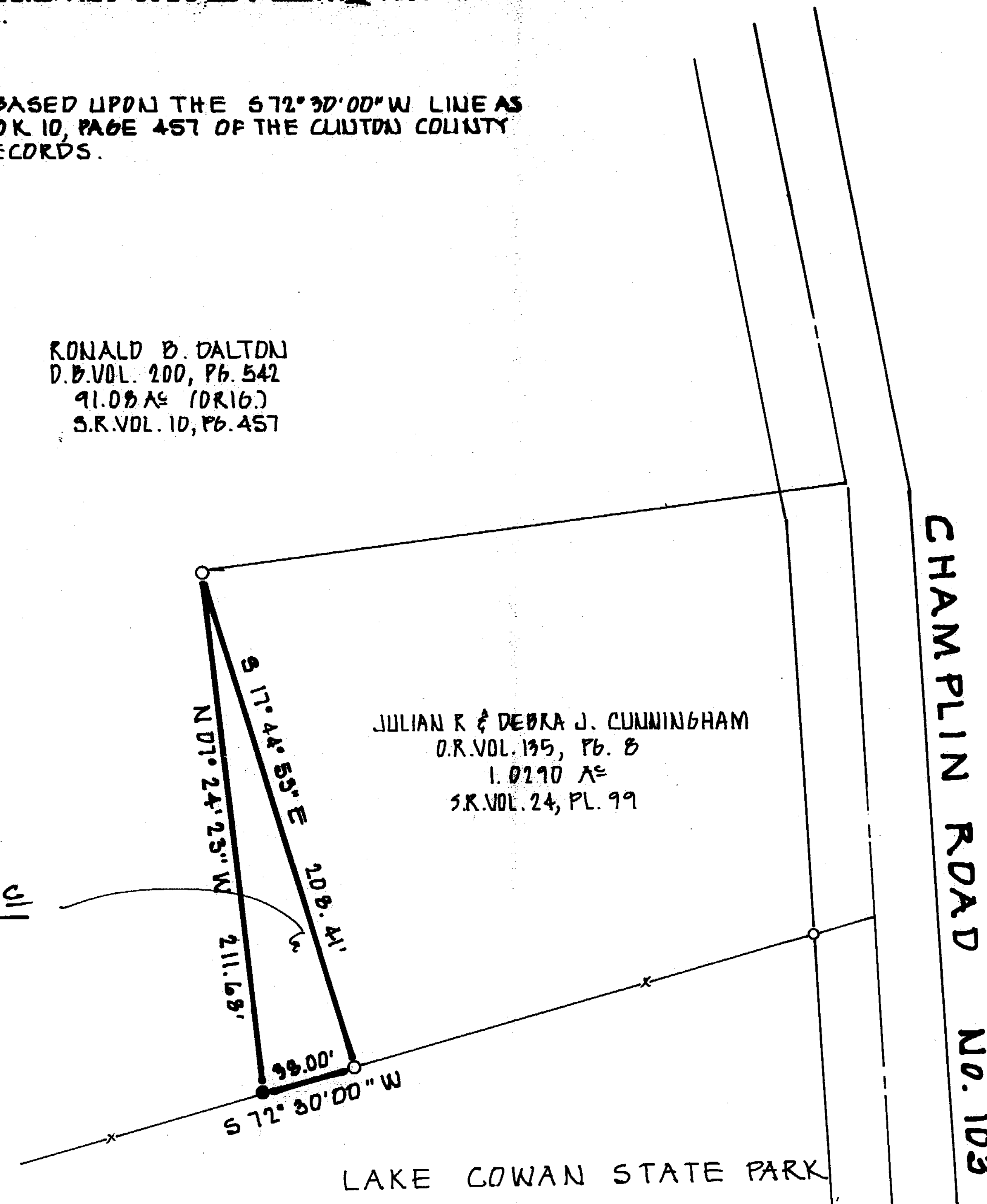

SURVEY PLAT OF
PART OF **RONALD B. DALTON** LANDS
MILITARY SURVEY No. 2026
WASHINGTON TOWNSHIP
CLINTON COUNTY, OHIO

NOT SUBJECT TO HEALTH
DEPARTMENT APPROVAL
Liz White, P.S.

APPROVED FOR
MATHEMATICAL ACCURACY
Clinton County Engineer
For *Margaret Waters*
NOV 11 1995



GRAPHIC SCALE
1"=50'

LEGEND

- P.K. MASONRY NAIL (FOUND)
- △ RAILROAD SPIKE (FOUND)
- 5/8" IRON PIN (FOUND) UNLESS OTHERWISE DENOTED
- ◐ 5/8" IRON PIPE (FOUND) UNLESS OTHERWISE DENOTED
- STONE (FOUND)
- NO MONUMENT SET AT CORNER
- ⊕ P.K. MASONRY NAIL (SET)
- 5/8" IRON PIN (SET) W/PLASTIC I.D. CAP
- × WOVEN WIRE FENCE ON OR NEAR PROPERTY LINE
- CONCRETE TOWNSHIP LINE MARKER

NOTES:

- (1) SOURCE DOCUMENTS: DEED REFERENCES & SURVEYS AS SHOWN
- (2) MONUMENTS FOUND IN GOOD CONDITION AT TIME OF SURVEY

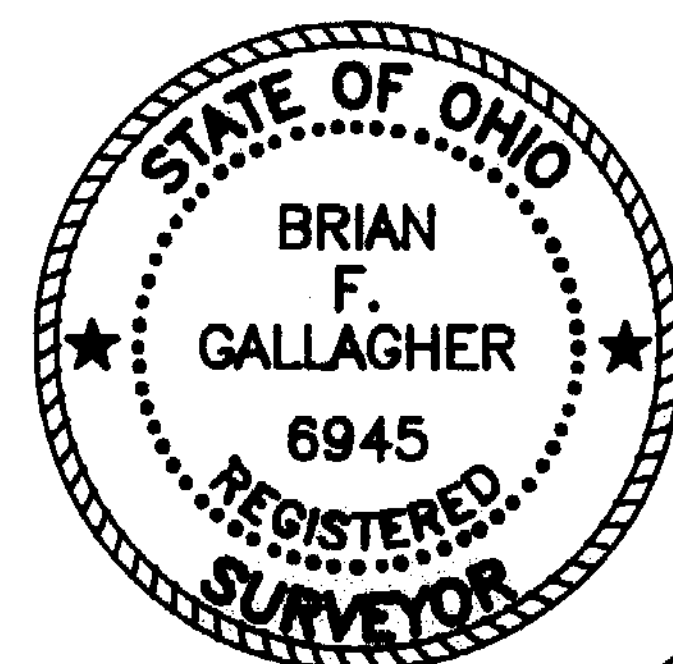

NOT SUBJECT TO
ZONING DEPARTMENT APPROVAL
Edward J. Hummel
ZONING INSPECTOR
DATE 11-7-95

Brian F. Gallagher
BRIAN F. GALLAGHER, OHIO P. S. 6945

SOUTHWEST OHIO LAND SURVEYS

P.O. BOX 201, WILMINGTON, OHIO 45177
(513)-382-0799

DATE: <u>OCTOBER 30 1995</u>	CAD. NO.	FILE NO. <u>95-52</u>
REVISIONS: (1)		(2)
SCALE	DRAWN BY: <u>DFG</u>	CHECKED BY: <u>1241797</u>