

1161.26 Pg. 165  
 Clinton County  
 Engineer  
 Land Surveys  
 File Date: 11-8-95  
 Deed Ref. Vol. 18

**LEGEND:**

- FOUND RAILROAD SPIKE
- FOUND CONCRETE POST
- SET P.K. NAIL
- △ SET 5/8" IRON PIN & LD. CAP STAMPED "SEYMOUR & ASSOCIATES"

**REFERENCES:**

- DEEDS AS NOTED
- COUNTY MAPS
- PREVIOUS SURVEYS
- EXISTING MONUMENTS

**NOTES:**

BEING A TRACT OF LAND THAT IS NOW OR FORMERLY  
 IN THE NAME OF METROPOLITAN LIFE INS. CO. AS  
 RECORDED IN PARCEL ONE OF OFFICIAL RECORD II PAGE  
 744 OF THE CLINTON COUNTY RECORDER'S OFFICE.  
  
 ALL 5/8" IRON PINS WITH PLASTIC IDENTIFICATION CAPS  
 ARE STAMPED "SEYMOUR & ASSOCIATES".  
  
 ALL BEARING BASED ON THE SOUTH LINE OF SAID  
 PROPERTY BEING SOUTH 59° 00' 10" WEST AND ARE TO  
 BE USED TO DENOTE ANGLES ONLY.  
  
 ALL IRON PINS SET BEING 5/8" BY 36".

APPROVED FOR  
 MATHEMATICAL ACCURACY  
 Clinton County Engineer

Per *M. Schickelbrecht*

NOV 7 1995

I HEREBY CERTIFY THAT AN ACTUAL SURVEY WAS MADE  
 UNDER MY DIRECT SUPERVISION OF THE PREMISES SHOWN  
 HEREON ON THE 6 TH DAY OF NOVEMBER, 1995 AND THAT  
 THE PLAT IS A CORRECT REPRESENTATION OF THE  
 PREMISES AS DETERMINED BY SAID SURVEY. I FURTHER  
 CERTIFY THAT THERE ARE NO ENCROACHMENTS EITHER  
 WAY ACROSS ANY BOUNDARY EXCEPT AS SHOWN HEREON.

*George F. Seymour*  
 PROFESSIONAL SURVEYOR NO. 6044

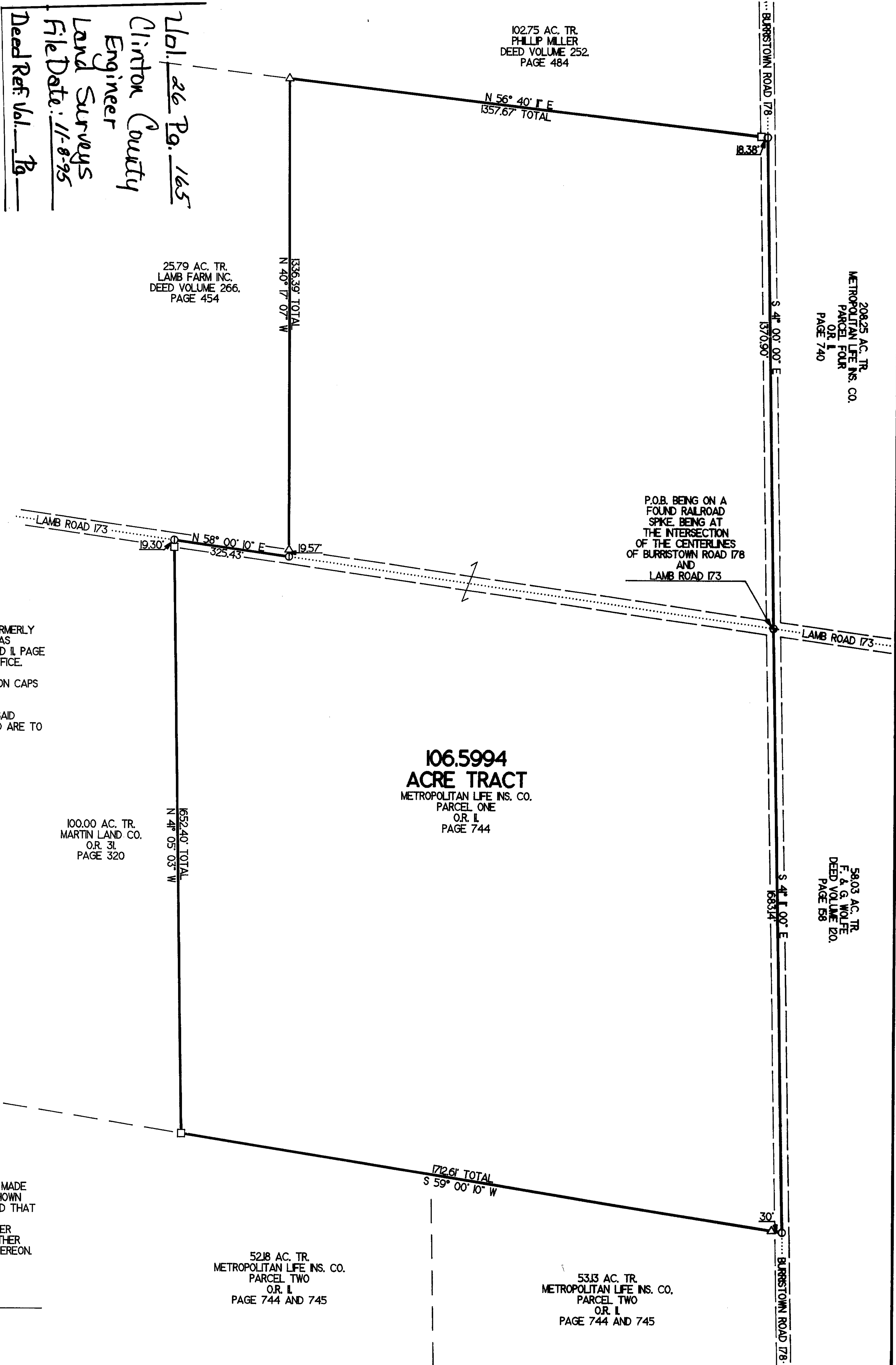

SHEET	REVISIONS	<b>FOR: METROPOLITAN LIFE INSURANCE COMPANY</b>  SITUATED IN VIRGINIA MILITARY SURVEY NO. 14221. WILSON TOWNSHIP, CLINTON COUNTY, STATE OF OHIO.								
	<table border="1" style="width: 100%; border-collapse: collapse;"> <tr> <td style="width: 33%;">JOB</td> <td style="width: 33%;">DRAWN</td> <td style="width: 33%;">DATE</td> </tr> <tr> <td style="text-align: center;">P.R.S.</td> <td style="text-align: center;">P.R.S.</td> <td style="text-align: center;">11/06/95</td> </tr> </table>	JOB	DRAWN	DATE	P.R.S.	P.R.S.	11/06/95	FILENAME: SURVEY3 / CL95002 CADD6 / CL95002.GCD		
JOB	DRAWN	DATE								
P.R.S.	P.R.S.	11/06/95								