

CLINTON COUNTY ENGINEERS  
 RECORD OF LAND DIVISION  
 VOLUME 26 PLAT NO. 160  
 DATE 11-01-1995  
 SCALE 1" = 50'

---

DEED REFERENCE  
 VOLUME 284 PAGE 772  
 TOWNSHIP CLARK  
 MILITARY SURVEY NO. 2697

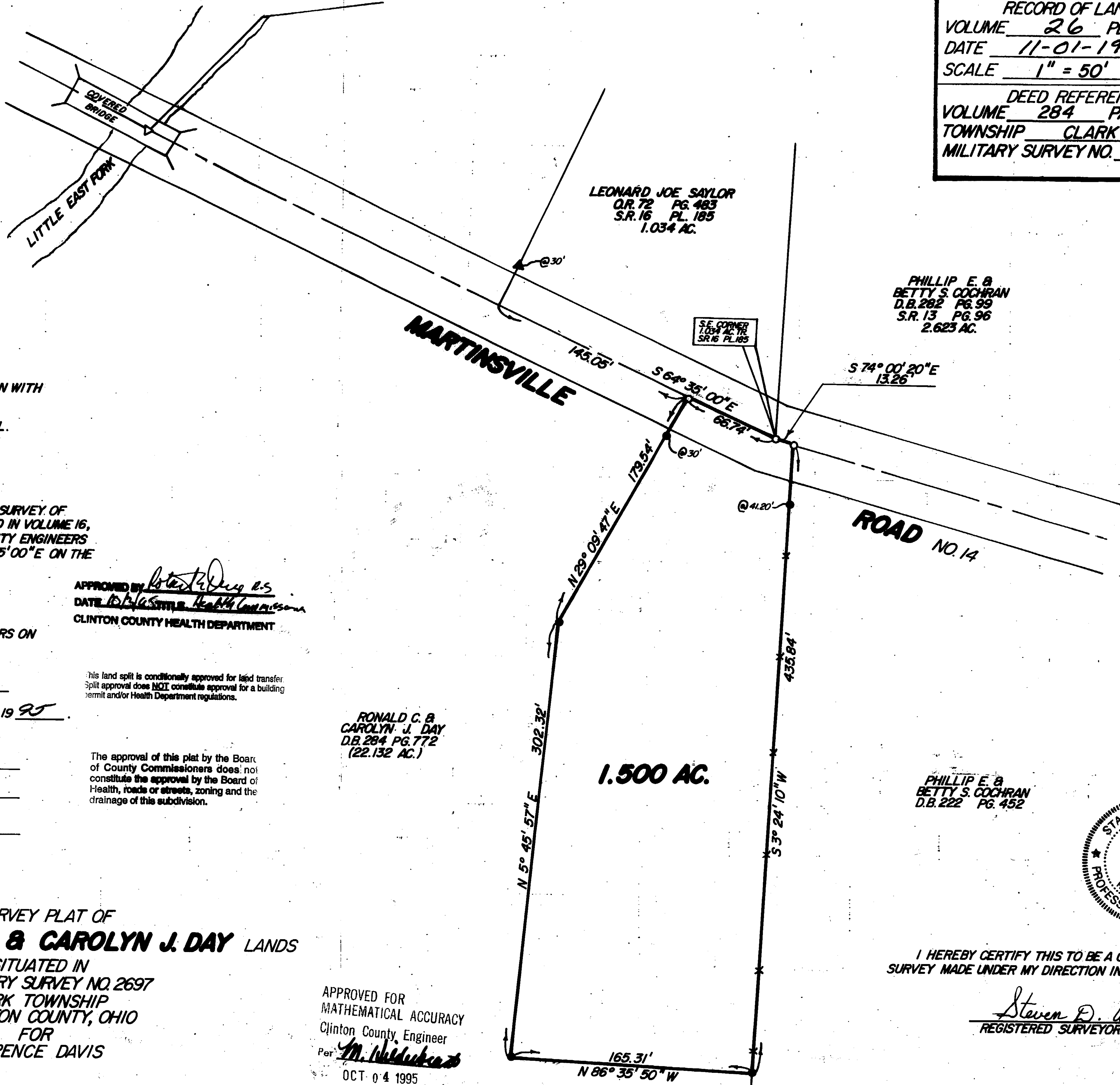
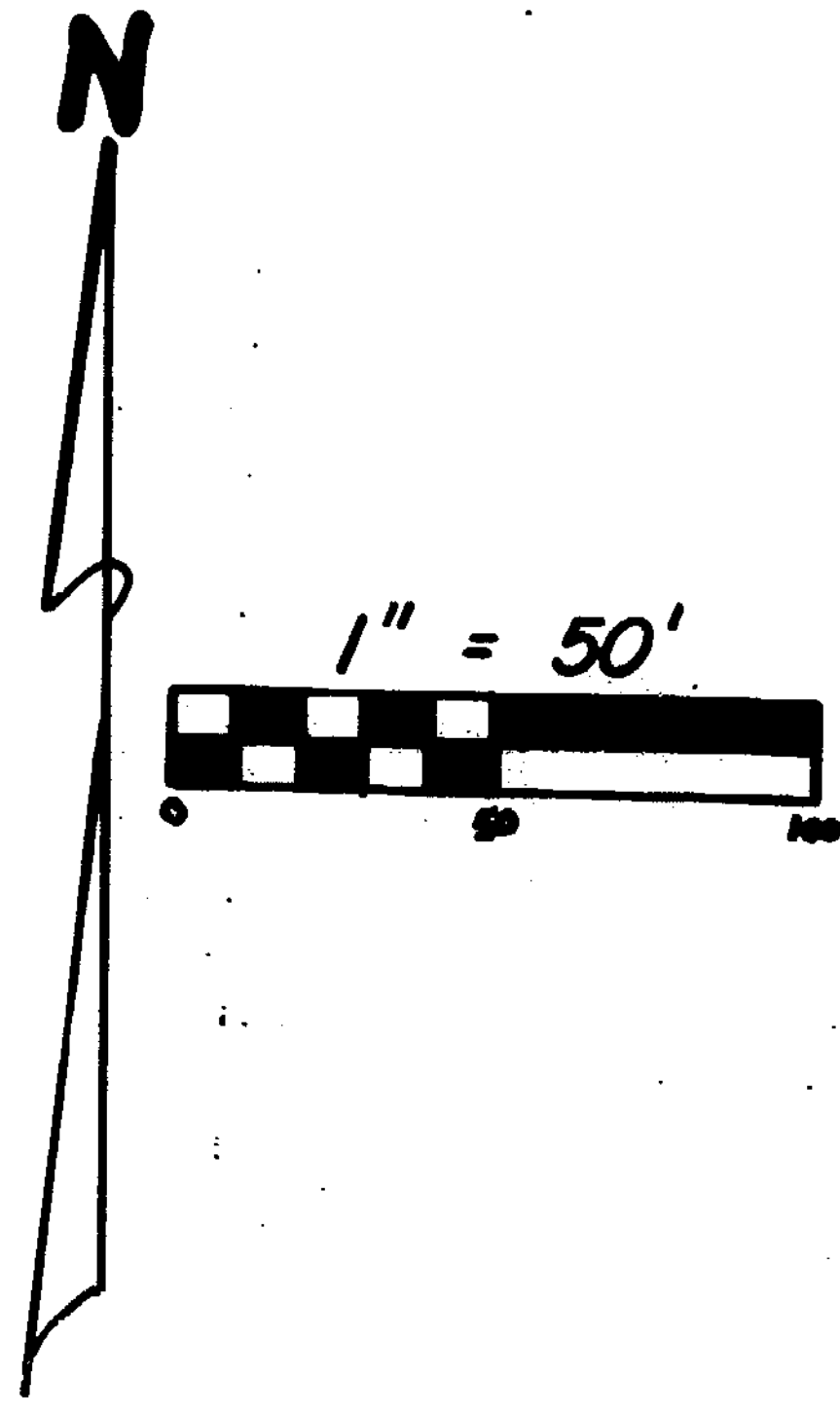

- NOTES:
- (1) ● DENOTES SET 1/2" x 30" IRON PIN WITH PLASTIC CAP STAMPED "CLINCO".
  - (2) ○ DENOTES SET P.K. MASONRY NAIL.
  - (3) △ DENOTES FOUND NAIL.
  - (4) ▲ DENOTES FOUND 1/2" PIN.
  - (5) - - - DENOTES EXISTING FENCE.
  - (6) BEARINGS WERE DERIVED FROM THE SURVEY OF THE 1.034 ACRE TRACT AS RECORDED IN VOLUME 16, PLAT NO. 185, OF THE CLINTON COUNTY ENGINEERS RECORD OF LAND DIVISION (S 64° 35' 00" E ON THE CENTER OF MARTINSVILLE ROAD).

RECEIVED BY THE CLINTON COUNTY COMMISSIONERS ON  
October 4 1995  
*Sandra H. Woods*  
 CLERK  
 APPROVED ON October 4 1995  
*Darlene Wilson*  
 COMMISSIONERS OF CLINTON COUNTY, OHIO

APPROVED BY *Ronald G. & Carolyn J. Day*  
 DATE 10-16-95  
 CLINTON COUNTY HEALTH DEPARTMENT

This land split is conditionally approved for land transfer. Split approval does NOT constitute approval for a building permit and/or Health Department regulations.

The approval of this plat by the Board of County Commissioners does not constitute the approval by the Board of Health, roads or streets, zoning and the drainage of this subdivision.

RONALD G. & CAROLYN J. DAY  
 D.B. 284 PG. 772  
 (22.132 AC.)

SURVEY PLAT OF  
 PART OF **RONALD G. & CAROLYN J. DAY** LANDS  
 SITUATED IN  
 MILITARY SURVEY NO. 2697  
 CLARK TOWNSHIP  
 CLINTON COUNTY, OHIO  
 FOR  
 LAWRENCE DAVIS

APPROVED FOR  
 MATHEMATICAL ACCURACY  
 Clinton County Engineer  
 Per *M. Wisniewski*  
 OCT 04 1995

NOT SUBJECT TO  
 ZONING DEPT. APPROVAL  
*Lawrence Davis*  
 ZONING INSPECTOR  
 DATE 10-4-95

PHILLIP E. & BETTY S. COCHRAN  
 D.B. 222 PG. 452

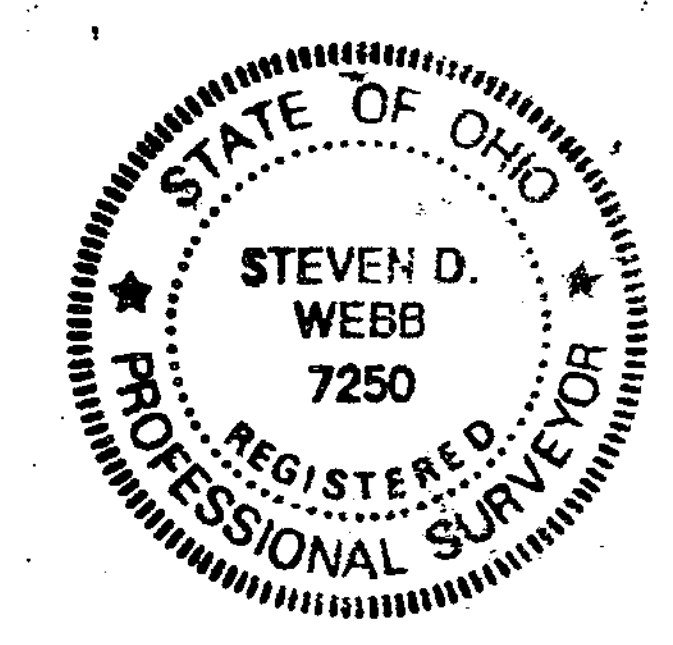

I HEREBY CERTIFY THIS TO BE A CORRECT PLAT OF A SURVEY MADE UNDER MY DIRECTION IN SEPTEMBER, 1995.  
*Steven D. Webb*  
 REGISTERED SURVEYOR NO. 7250

**CLINCO SURVEYORS**  
 P.O. BOX 241  
 58 S. WALNUT STREET  
 WILMINGTON, OHIO 45177

SCALE 1" = 50'	DRAWN BY MSH	CHECKED BY SDW
DATE 9-20-95	DRWG. C-7648	