

CLINTON COUNTY ENGINEER'S  
RECORD OF LAND DIVISION:

VOLUME 26, PLAT 159

DATE: 10-31-1995

PRIOR DEED REFERENCE(S):  
D.B. VOLUME 260, PAGE 111

PLAT OF SURVEY FOR  
**DANIEL P. AND DENISE B. DEHAN**  
SITUATED IN  
MILITARY SURVEY No. 1057  
CITY OF WILMINGTON  
CLINTON COUNTY, OHIO

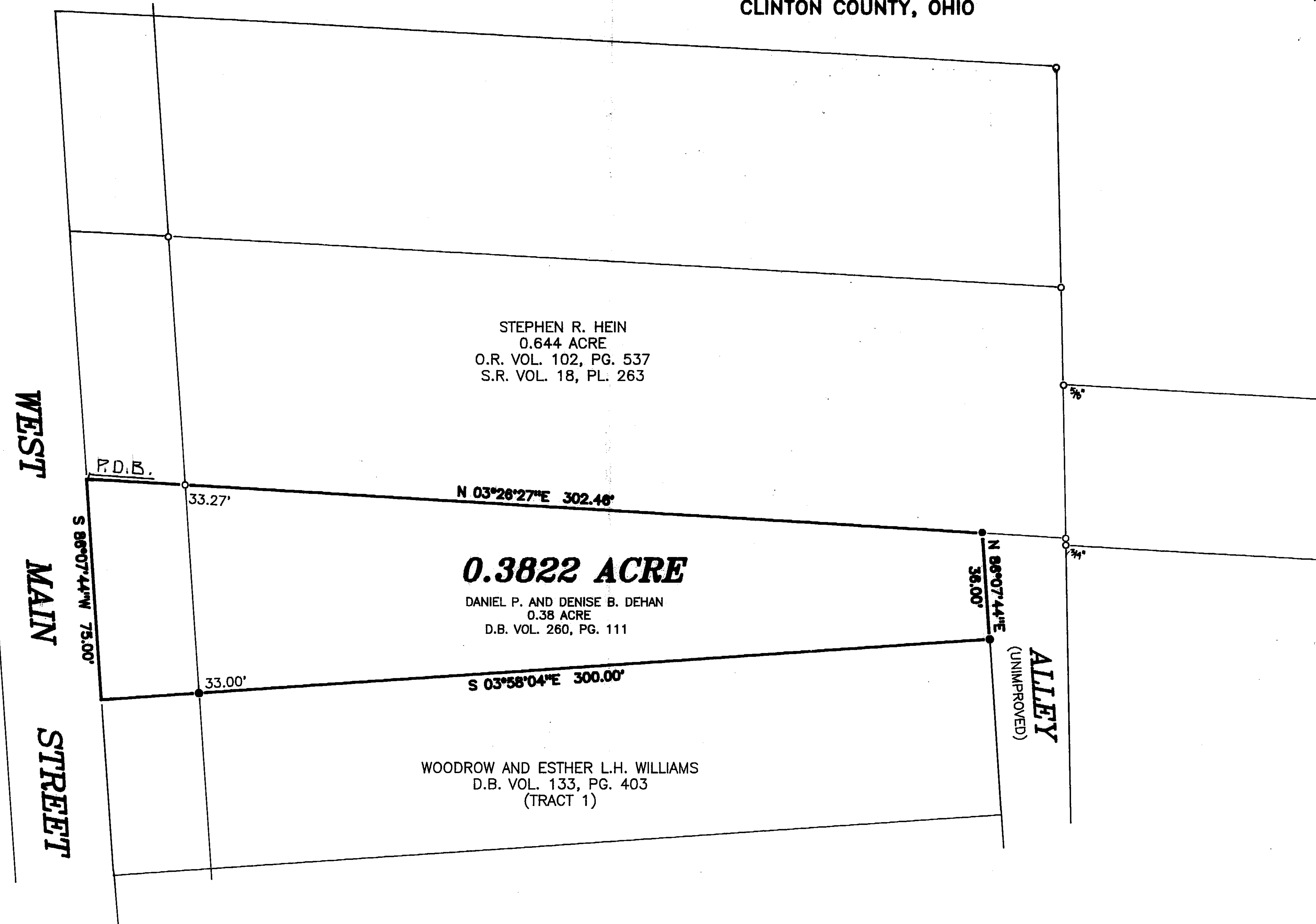

BEARINGS ARE BASED UPON THE S 03°26'27\"/>

APPROVED FOR  
MATHEMATICAL ACCURACY  
Clinton County Engineer  
For *Margaret Watters*  
OCT 31 1995

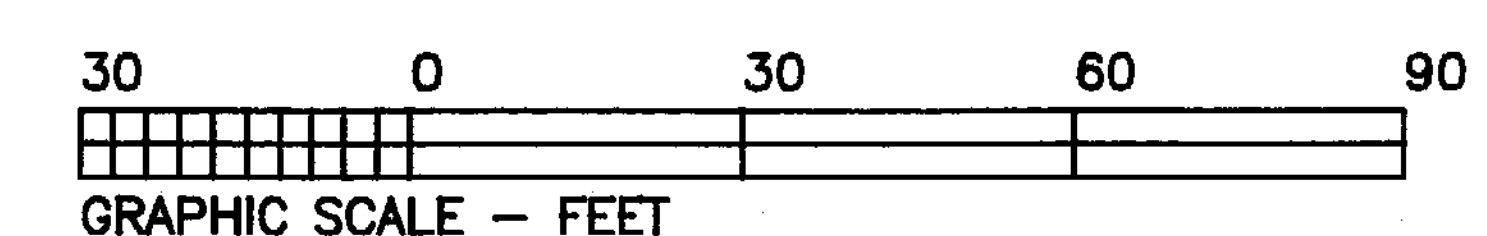

**LEGEND**

- P.K. MASONRY NAIL (FOUND)
- △ RAILROAD SPIKE (FOUND)
- 1/2" IRON PIN (FOUND) - UNLESS OTHERWISE DENOTED
- 5/8" IRON PIPE (FOUND) - UNLESS OTHERWISE DENOTED
- HEX BOLT (FOUND)
- CONCRETE MONUMENT (FOUND)
- P.K. MASONRY NAIL (SET)
- NO MONUMENT SET AT CORNER
- 5/8" IRON PIN (SET) W/PLASTIC I.D. CAP
- WOVEN WIRE FENCE ON OR NEAR PROPERTY LINE
- x- NO EVIDENCE OF OCCUPATION ALONG PROPERTY LINE
- TOWNSHIP LINE MONUMENT

**NOTES:**

- (1) SOURCE DOCUMENTS: DEED REFERENCES & SURVEYS AS SHOWN
- (2) MONUMENTS FOUND IN GOOD CONDITION AT TIME OF SURVEY



1" = 30'

*Brian F. Gallagher*  
BRIAN F. GALLAGHER, OHIO P. S. 6945

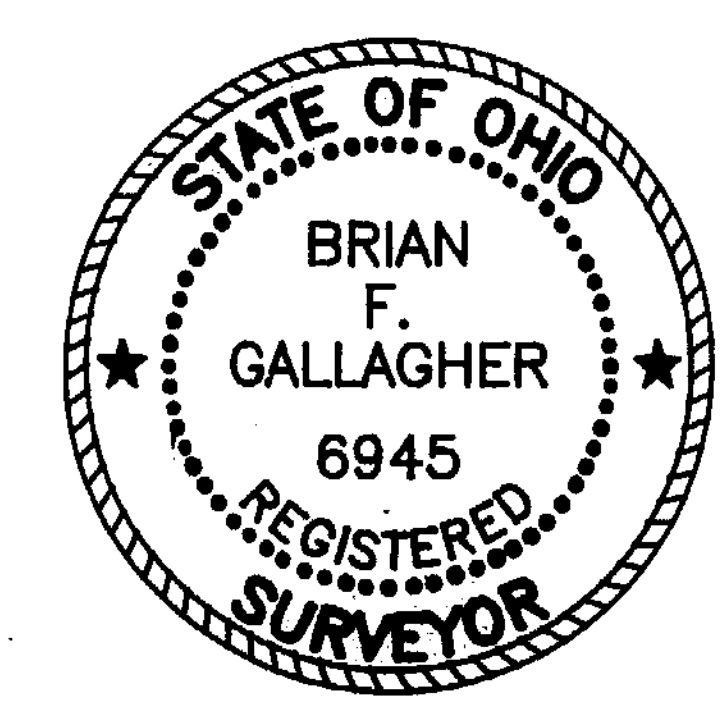

**SOUTHWEST OHIO LAND SURVEYS**  
P.O. BOX 201, WILMINGTON, OHIO 45177  
(513)-382-0799

|                     |                   |                    |
|---------------------|-------------------|--------------------|
| DATE: OCT. 17, 1995 | CAD. NO. 9549DEHA | FILE NO. 95 - 49   |
| REVISIONS:          |                   |                    |
| SCALE: 1" = 30'     | DRAWN BY: DJB     | DRWG. NO. 18241793 |