

CLINTON COUNTY ENGINEERS
 RECORD OF LAND DIVISION
 VOLUME 26 PLAT NO. 158
 DATE 10-31-95
 SCALE 1" = 50'

DEED REFERENCE
 VOLUME 106 PAGE 247
 TOWNSHIP WAYNE VILL. OF LEESCREEK
 MILITARY SURVEY NO. 1708

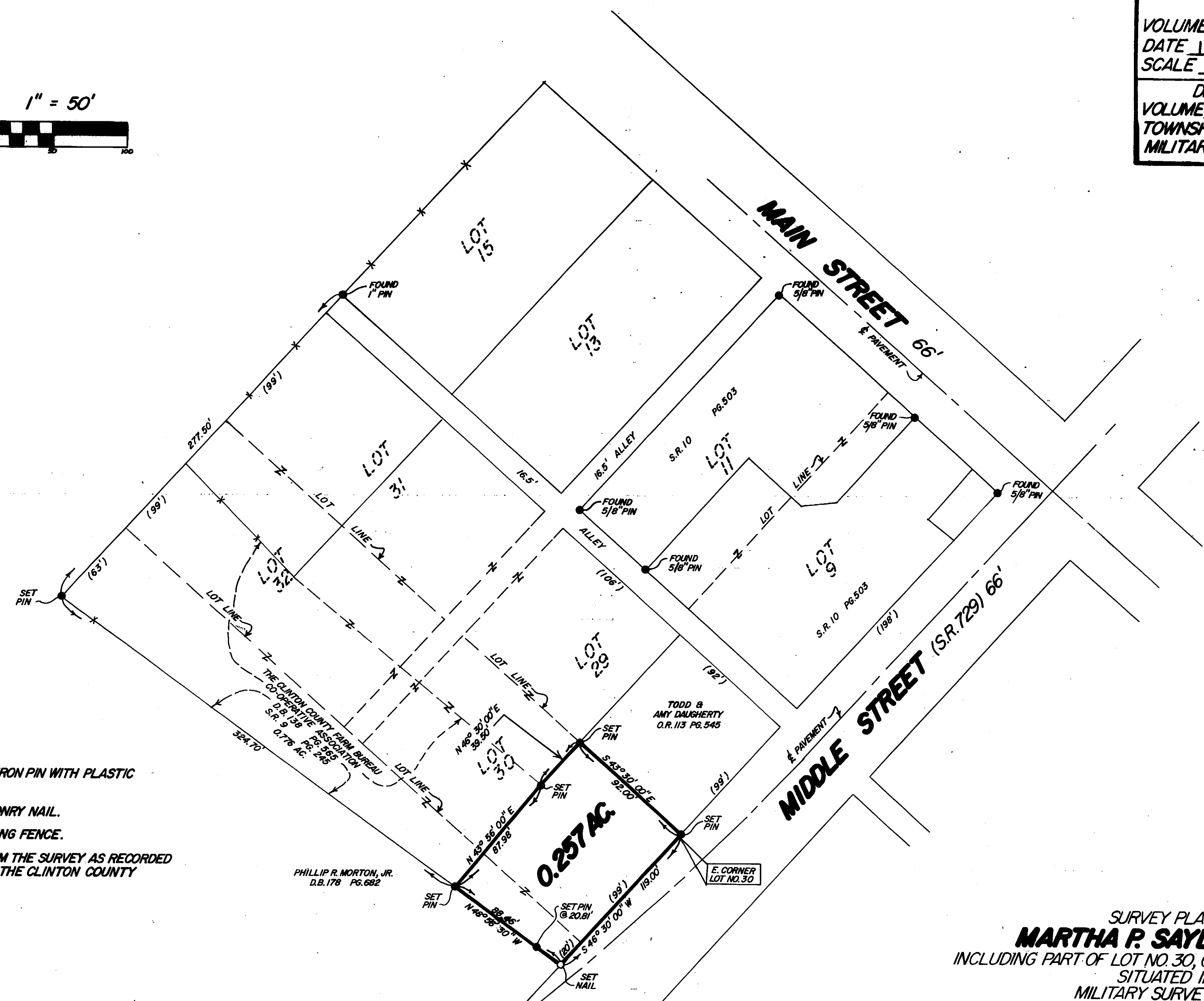
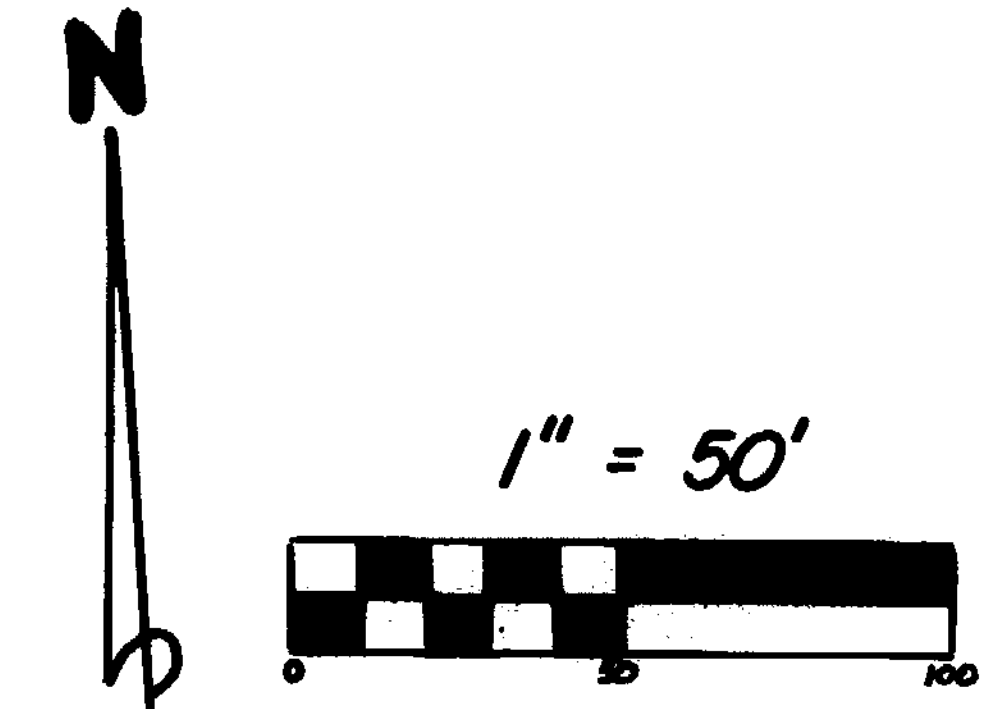

- NOTES:
- (1) "SET PIN" DENOTES 1/2" x 30" IRON PIN WITH PLASTIC CAP STAMPED "CLINCO".
 - (2) "SET NAIL" DENOTES P.K. MASONRY NAIL.
 - (3) - - - - DENOTES EXISTING FENCE.
 - (4) BEARINGS WERE DERIVED FROM THE SURVEY AS RECORDED IN VOLUME 10, PAGE 503, OF THE CLINTON COUNTY SURVEYORS RECORD.

I HEREBY CERTIFY THIS TO BE A CORRECT PLAT OF A SURVEY MADE UNDER MY DIRECTION IN APRIL, 1993.

Steven D. Webb
 REGISTERED SURVEYOR NO. 7250

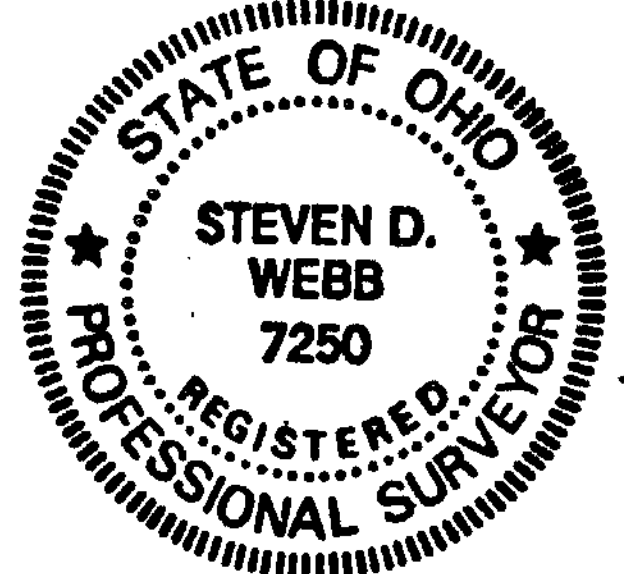

SURVEY PLAT OF
MARTHA P. SAYLOR LANDS
 INCLUDING PART OF LOT NO. 30, ORIGINAL TOWN PLAT
 SITUATED IN
 MILITARY SURVEY NO. 1708
 VILLAGE OF LEESCREEK
 WAYNE TOWNSHIP
 CLINTON COUNTY, OHIO

APPROVED FOR
 MATHEMATICAL ACCURACY
 Clinton County Engineer
 Per *Margaret Dutton*
 APR 29 1993

CLINCO SURVEYORS
 P.O. BOX 241
 58 S. WALNUT STREET
 WILMINGTON, OHIO 45177

SCALE 1" = 50'	DRAWN BY MSH	CHECKED BY SDW
DATE 4-27-93	DRWG. C-6687	