

CLINTON COUNTY ENGINEERS
 RECORD OF LAND DIVISION
 VOLUME 26 PLAT NO. 148
 DATE 10-25-1995
 SCALE 1" = 50'

DEED REFERENCE
 OFFICIAL RECORD
 VOLUME 39 PAGE 185
 TOWNSHIP UNION
 MILITARY SURVEY NO. 1556

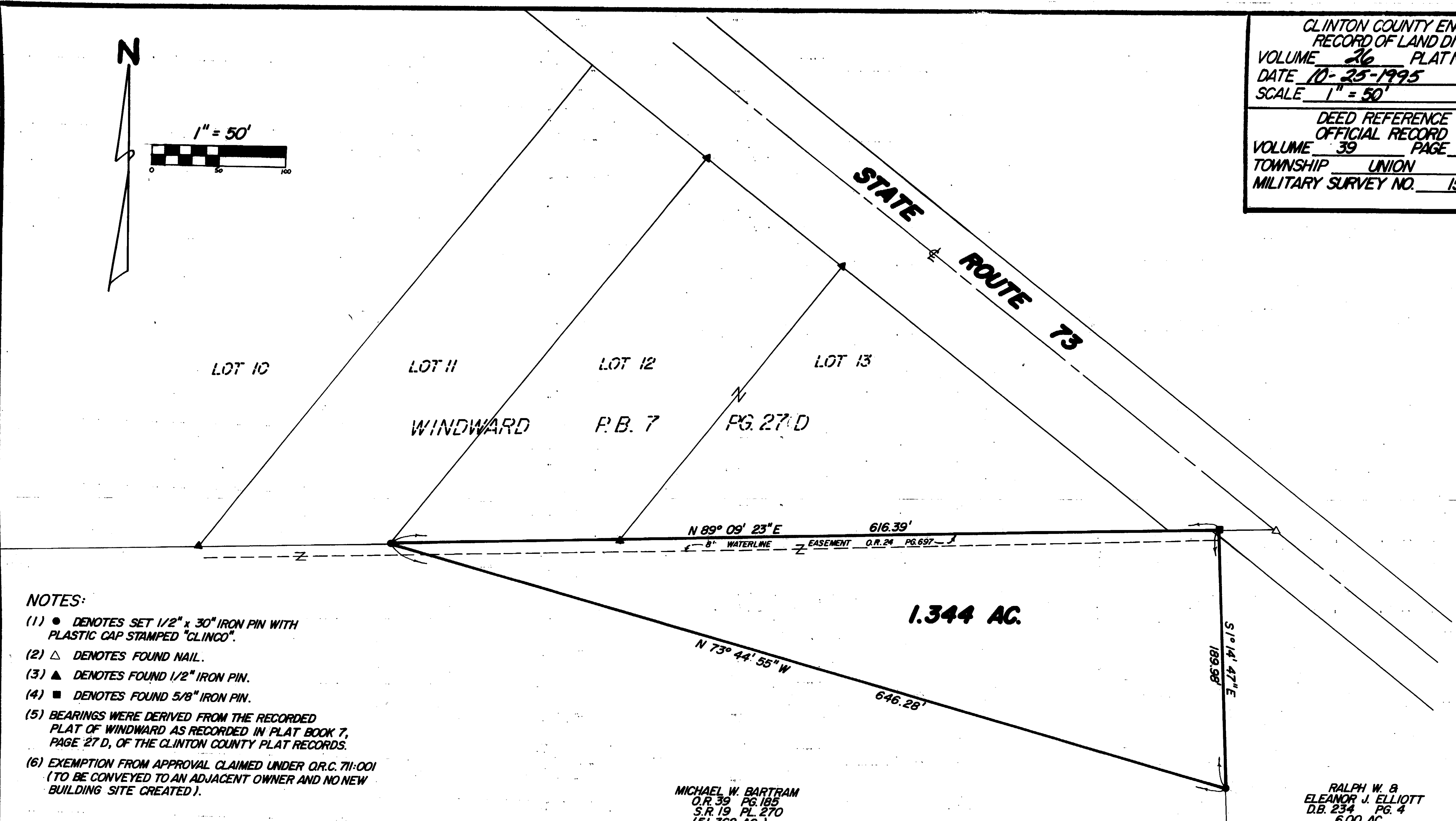
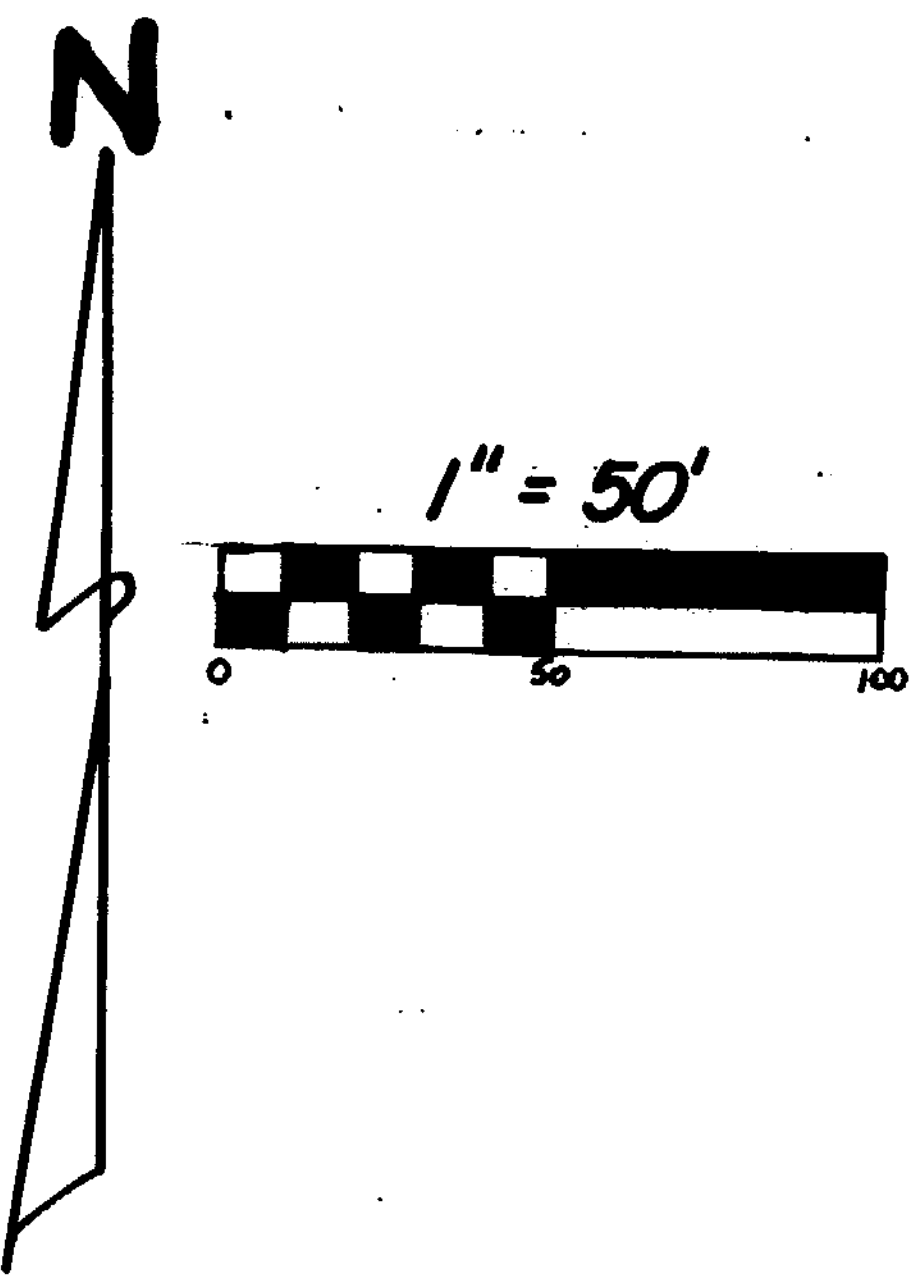

- NOTES:**
- (1) ● DENOTES SET 1/2" x 30" IRON PIN WITH PLASTIC CAP STAMPED "CLINCO".
 - (2) △ DENOTES FOUND NAIL.
 - (3) ▲ DENOTES FOUND 1/2" IRON PIN.
 - (4) ■ DENOTES FOUND 5/8" IRON PIN.
 - (5) BEARINGS WERE DERIVED FROM THE RECORDED PLAT OF WINDWARD AS RECORDED IN PLAT BOOK 7, PAGE 27 D, OF THE CLINTON COUNTY PLAT RECORDS.
 - (6) EXEMPTION FROM APPROVAL CLAIMED UNDER O.R.C. 711.001 (TO BE CONVEYED TO AN ADJACENT OWNER AND NO NEW BUILDING SITE CREATED).

I HEREBY CERTIFY THIS TO BE A CORRECT PLAT OF A SURVEY MADE UNDER MY DIRECTION IN SEPTEMBER, 1995.

Steven D. Webb
 REGISTERED SURVEYOR NO. 7250

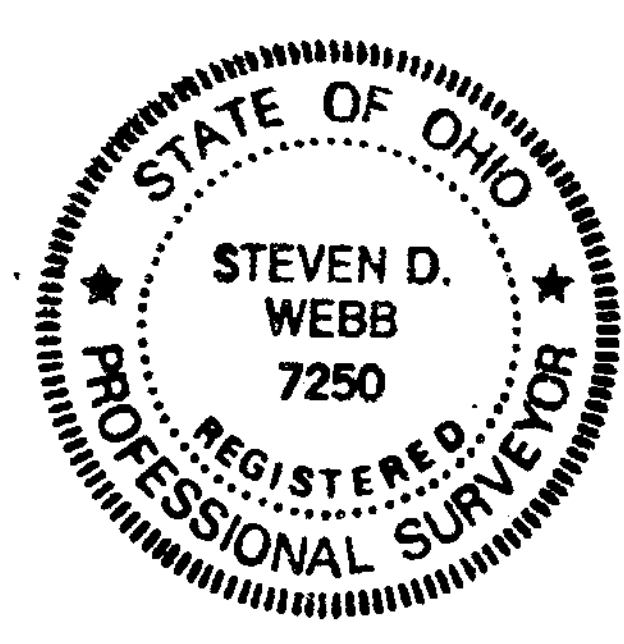

SURVEY PLAT OF
 PART OF **MICHAEL W. BARTRAM** LANDS
 SITUATED IN
 MILITARY SURVEY NO. 1556
 UNION TOWNSHIP
 CLINTON COUNTY, OHIO

MICHAEL W. BARTRAM
 O.R. 39 PG. 185
 S.R. 19 PL. 270
 (51.368 AC.)

RALPH W. &
 ELEANOR J. ELLIOTT
 D.B. 234 PG. 4
 6.00 AC.

APPROVED FOR
 MATHEMATICAL ACCURACY
 Clinton County Engineer
 Per *Margaret Waters*
 OCT 2 1995

CLINCO SURVEYORS
 P.O. BOX 241
 58 S. WALNUT STREET
 WILMINGTON, OHIO 45177

SCALE 1" = 50' DRAWN BY MSH CHECKED BY SDW
 DATE 9-27-95 DRWG. C-7656