

CLINTON COUNTY ENGINEERS  
 RECORD OF LAND DIVISION  
 VOLUME 26 PLAT NO. 147  
 DATE 10-24-1995  
 SCALE 1" = 100'

---

DEED REFERENCE  
 OFFICIAL RECORD  
 VOLUME 107 PAGE 26  
 TOWNSHIP UNION  
 MILITARY SURVEY NO. 2396/LOWER

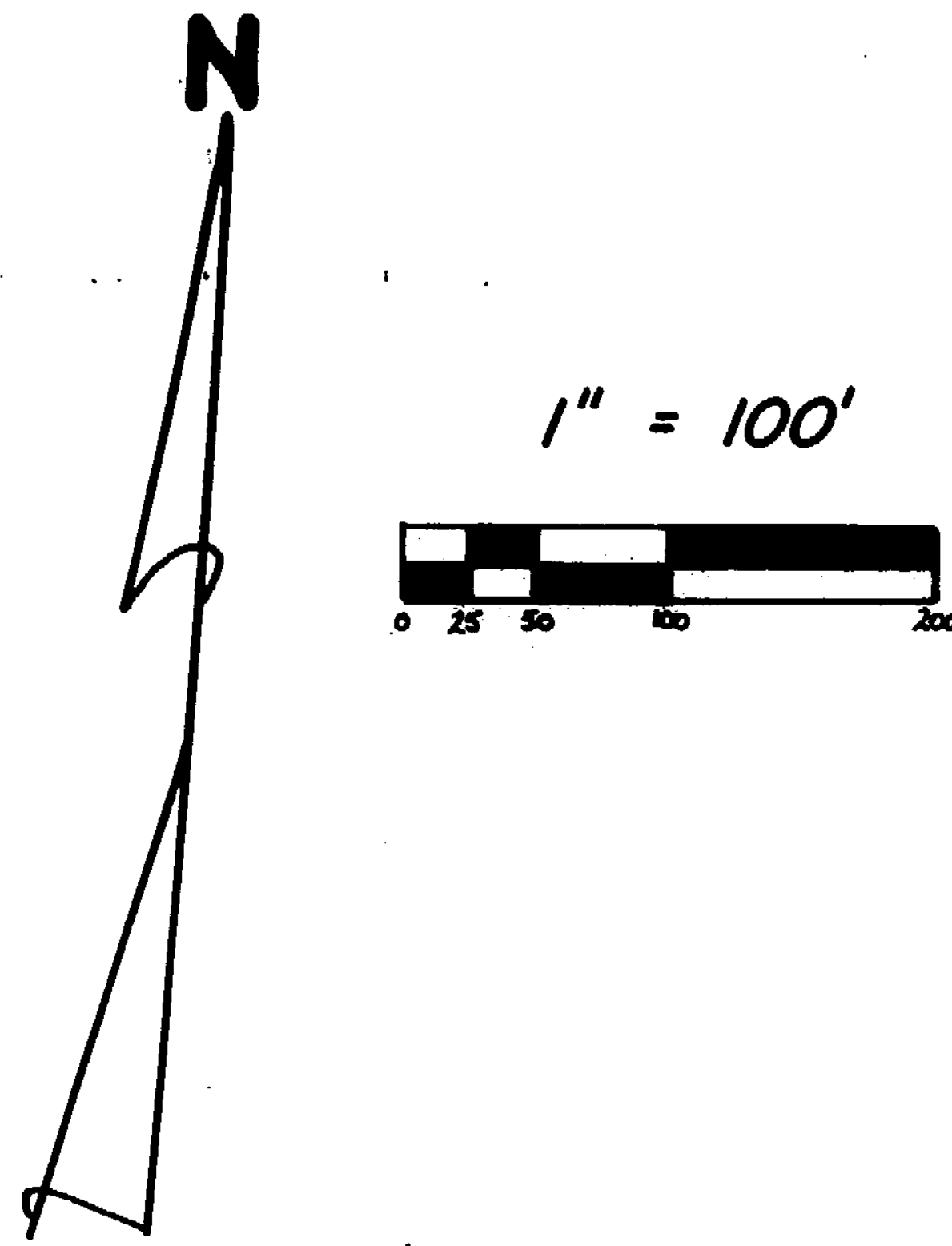

**NOTES:**

- (1) □ DENOTES FOUND NAIL.
- (2) ■ DENOTES FOUND 1/2" IRON PIN.
- (3) ▲ DENOTES FOUND 5/8" IRON PIN.
- (4) - - - - DENOTES EXISTING FENCE.
- (5) BEARINGS WERE DERIVED FROM THE SURVEY OF THE 1.672 ACRE TRACT AS RECORDED IN VOLUME 22, PLAT NO. 77, OF THE CLINTON COUNTY ENGINEERS RECORD OF LAND DIVISION.

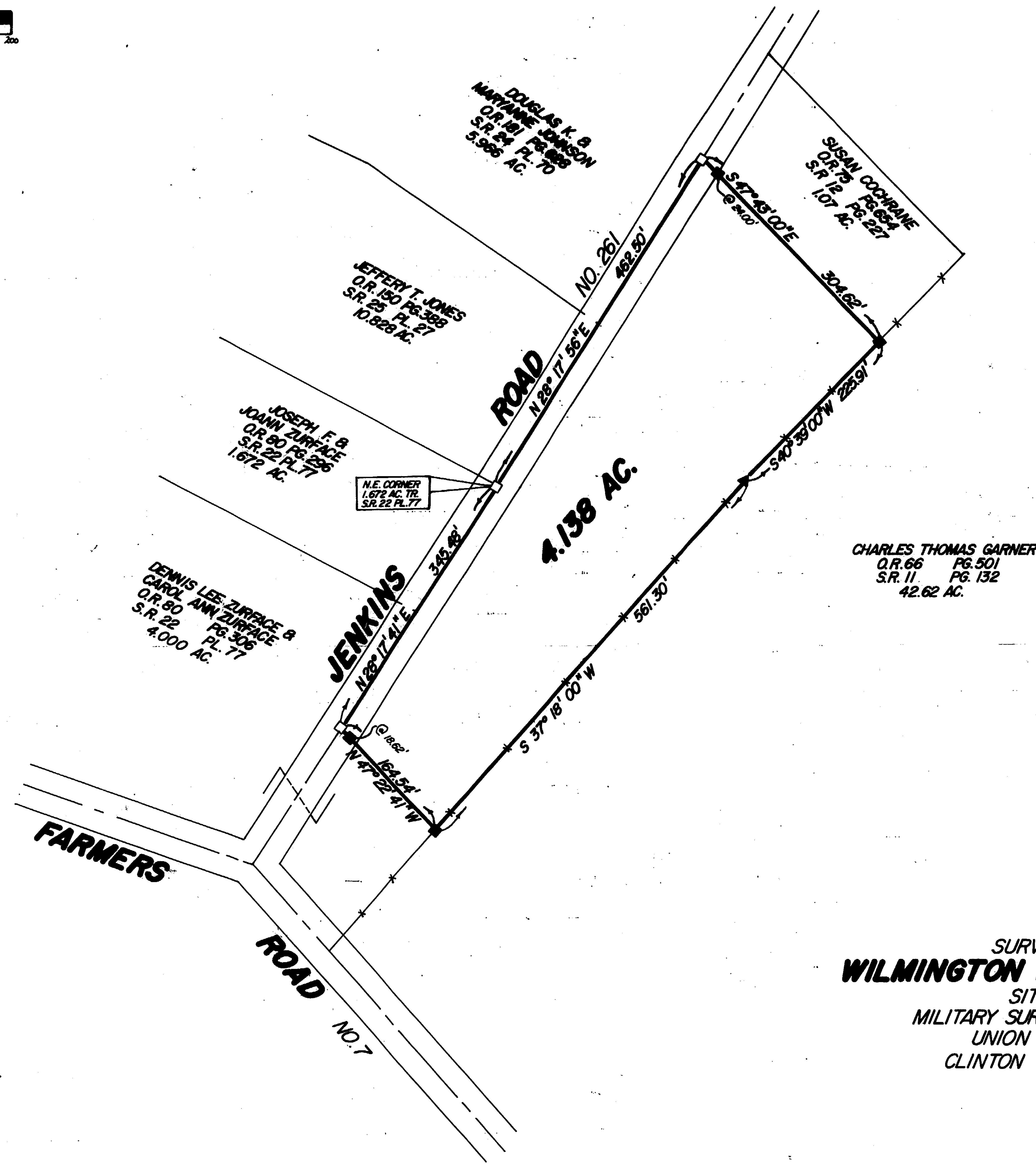

I HEREBY CERTIFY THIS TO BE A CORRECT PLAT OF A SURVEY MADE UNDER MY DIRECTION IN OCTOBER, 1995.

*Richard D. Roll*  
 REGISTERED SURVEYOR NO. 4957



SURVEY PLAT OF  
**WILMINGTON AIR PARK, INC.** LANDS  
 SITUATED IN  
 MILITARY SURVEY NO. 2396/LOWER  
 UNION TOWNSHIP  
 CLINTON COUNTY, OHIO

APPROVED FOR  
 MATHEMATICAL ACCURACY  
 Clinton County Engineer  
 Per *Margaret Walters*  
 OCT 19 1995

**CLINGO SURVEYORS**  
 P.O. BOX 241  
 58 S. WALNUT STREET  
 WILMINGTON, OHIO 45177

|                    |                 |                   |
|--------------------|-----------------|-------------------|
| SCALE<br>1" = 100' | DRAWN BY<br>MSH | CHECKED BY<br>RDR |
| DATE<br>10-11-95   | DRWG.<br>C-7680 |                   |