

CLINTON COUNTY ENGINEERS
 RECORD OF LAND DIVISION
 VOLUME 26 PLAT NO. 146
 DATE 10-24-1995
 SCALE 1" = 40'

DEED REFERENCES
 VOLUME 152 PAGE 428 &
 VOLUME OR.130 PAGE 458
 TOWNSHIP WASHINGTON
 MILITARY SURVEY NO. 2697

- NOTES:**
- (1) "SET PIN" DENOTES 1/2" X 30" IRON PIN WITH PLASTIC CAP STAMPED "CLINCO".
 - (2) BEARINGS WERE DERIVED FROM THE SURVEY OF THE 0.538 AC. TRACT AS RECORDED IN VOLUME 24 PLAT NO. 79, OF THE CLINTON COUNTY ENGINEERS RECORD OF LAND DIVISION.
 - (3) EXEMPTION FROM APPROVAL CLAIMED UNDER O.R.C. 711.001 (TO BE CONVEYED TO AN ADJACENT OWNER AND NO NEW BUILDING SITE CREATED).

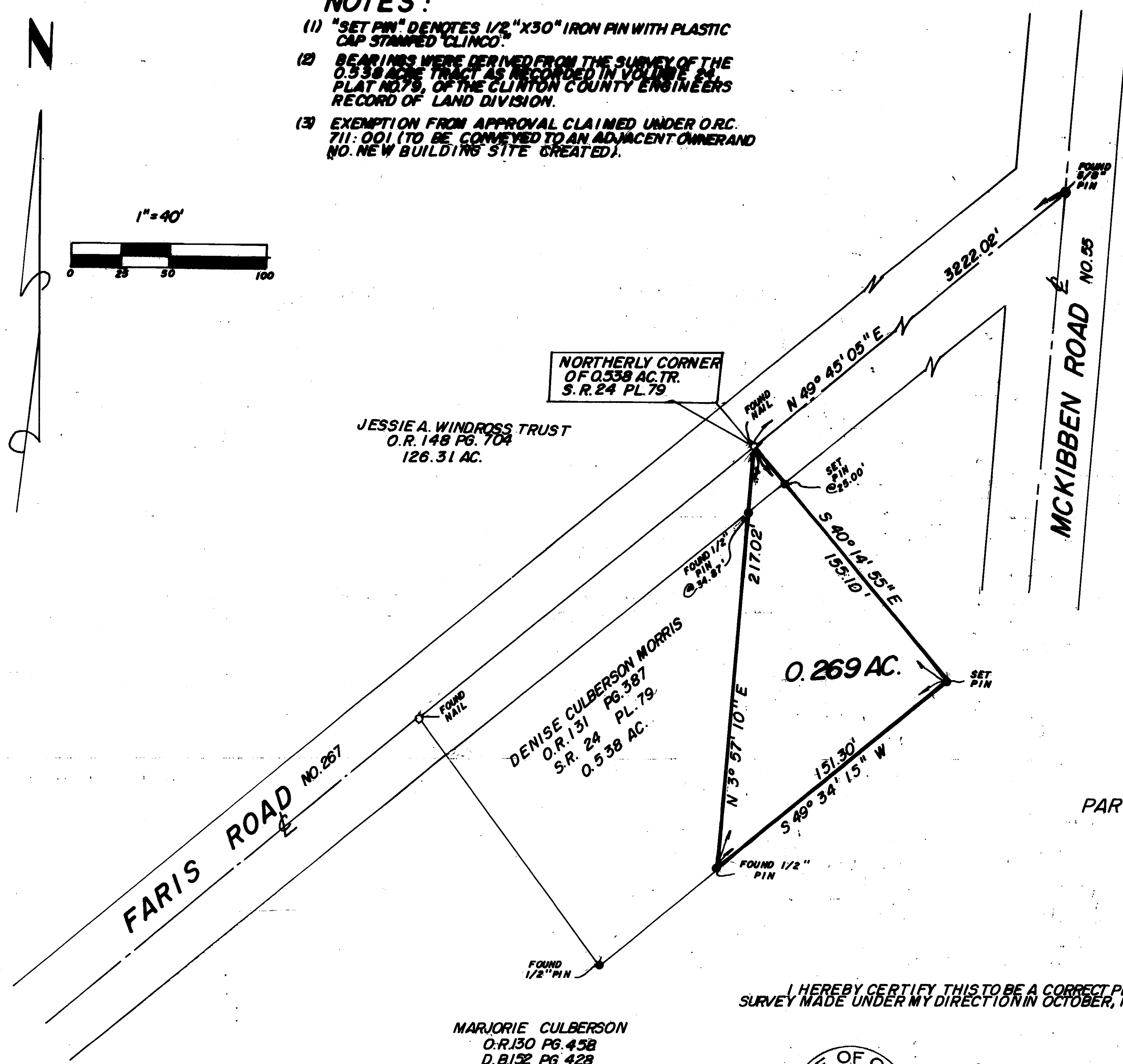
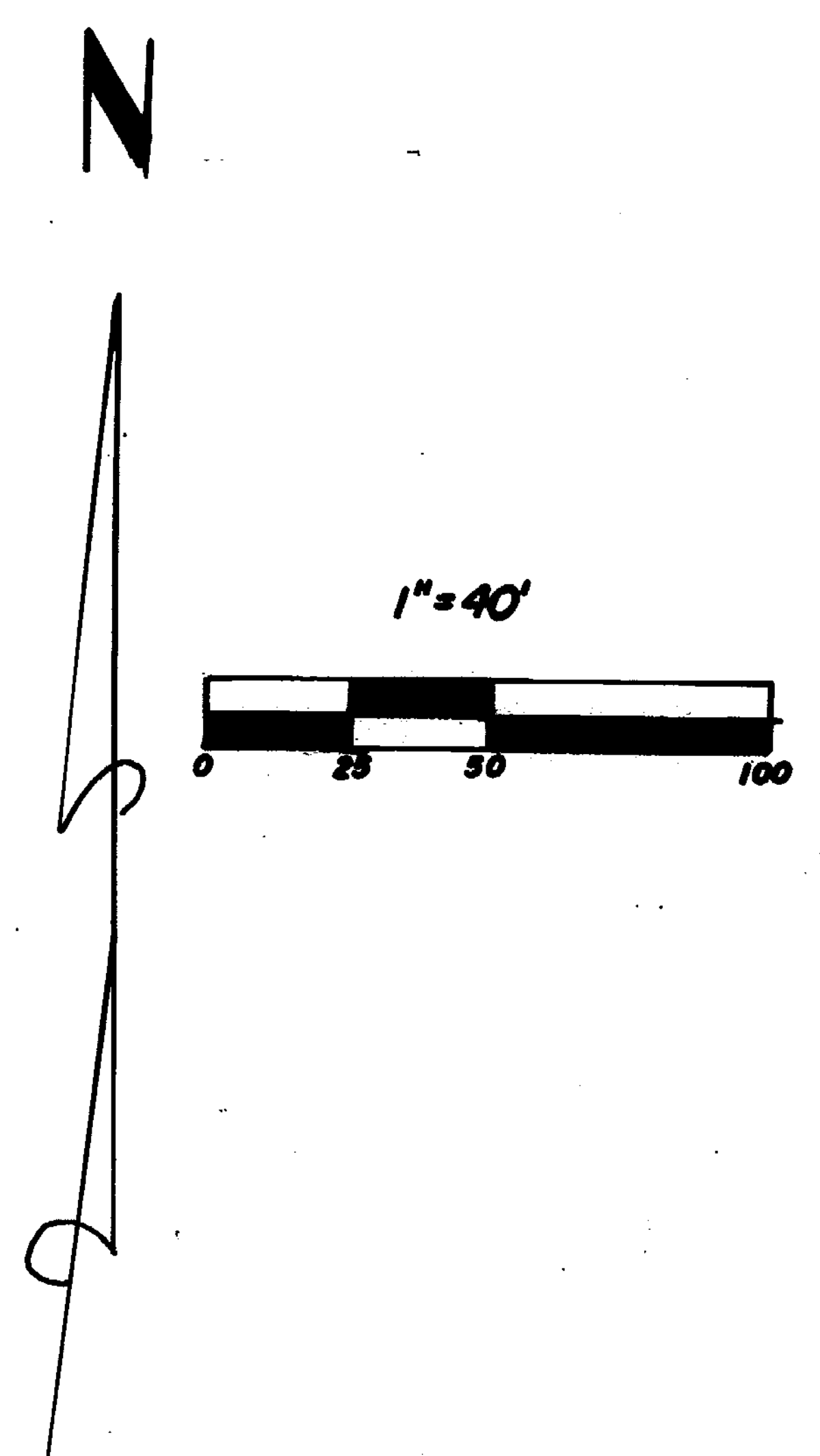

JESSIE A. WINDROSS TRUST
 O.R. 148 PG. 704
 126.31 AC.

DENISE CULBERSON MORRIS
 O.R. 131 PG. 387
 S.R. 24 PL. 79
 0.538 AC.

MARJORIE CULBERSON
 O.R. 130 PG. 458
 D.B. 152 PG. 428
 (PARCEL A - 63.10 AC.)

SURVEY PLAT OF
 PART OF MARJORIE CULBERSON LANDS
 SITUATED IN
 MILITARY SURVEY NO. 2697
 WASHINGTON TOWNSHIP
 CLINTON COUNTY, OHIO

I HEREBY CERTIFY THIS TO BE A CORRECT PLAT OF A
 SURVEY MADE UNDER MY DIRECTION IN OCTOBER, 1995.



Richard D. Roll
 REGISTERED SURVEYOR NO. 4957

APPROVED FOR
 MATHEMATICAL ACCURACY
 Clinton County Engineer
 Per *Margaret Chatters*
 OCT 19 1995

CLINCO SURVEYORS
 P.O. BOX 241
 58 S. WALNUT STREET
 WILMINGTON, OHIO 45177

SCALE 1" = 40'	DRAWN BY MJS	CHECKED BY RDR
DATE 10-10-95	DRWG. C-7677	