

DEVELOPER:
VIRGIL L. & CHARLOTTE R. REINSMITH
 540 DANA AVENUE
 WILMINGTON, OHIO 45177

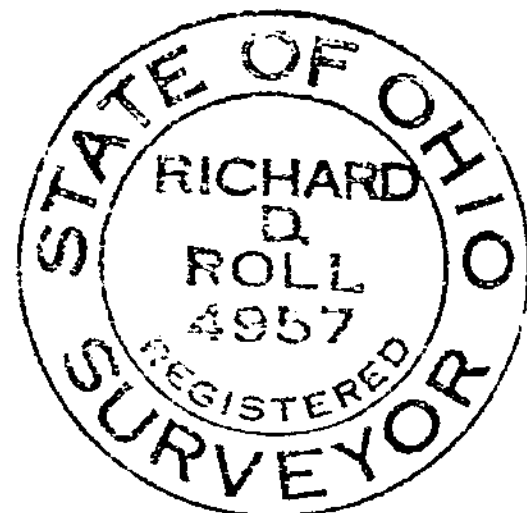

SURVEYOR CERTIFICATION

I, Richard D. Roll, hereby certify that I am a professional surveyor, licensed in Ohio, that this plat correctly represents a survey made or supervised by me, and that all monuments shown thereon actually exist at their locations.

Richard D. Roll 4957 3-20-95
 Surveyor Registration No. Date

CITY ENGINEER

I have checked this plat, find the bearings and distances plat satisfactorily, and find no conflict with City Subdivision Regulations.

Robert W. Holmes 3-29-95
 City Engineer Date

CITY PLANNING COMMISSION

Under authority provided by acts of the general assembly of the State of Ohio, and ordinances adopted by council of the City of Wilmington, Ohio, this plat was given approval by the City of Wilmington as follows:

Approved by City Planning Commission at a meeting held March 28, 1995.

[Signature] Chairman
[Signature] Secretary

COUNTY COMMISSIONERS

We hereby approve the within plat and accept the dedication of the streets shown thereon for the perpetual use of the public this 19 day of April, 1995.

[Signature]
David R. Stewart
 Clinton County Commissioners

COUNTY ENGINEER

I hereby approve the within plat this 18th day of April, 1995.

William J. Temple, P.E., P.S.
 Clinton County Engineer

[Signature]
 Margot Walters

38811
 RECEIVED FOR RECORD
 Recorded: Oct. 19
 Plat Book No. 7 Page: c
 95 OCT 19 AM 10:37
 Fee: \$20.00
 SANDRA K. WILT
 Recorder
 Clinton County, Ohio

**DEERFIELD ESTATES
 PHASE ONE**
 MILITARY SURVEY NO. 1556 UNION TOWNSHIP
 CLINTON COUNTY, OHIO
 MARCH, 1995

PREPARED BY
CLINCO SURVEYORS
 58 S. WALNUT ST.
 P.O. BOX 241
 WILMINGTON, OHIO 45177

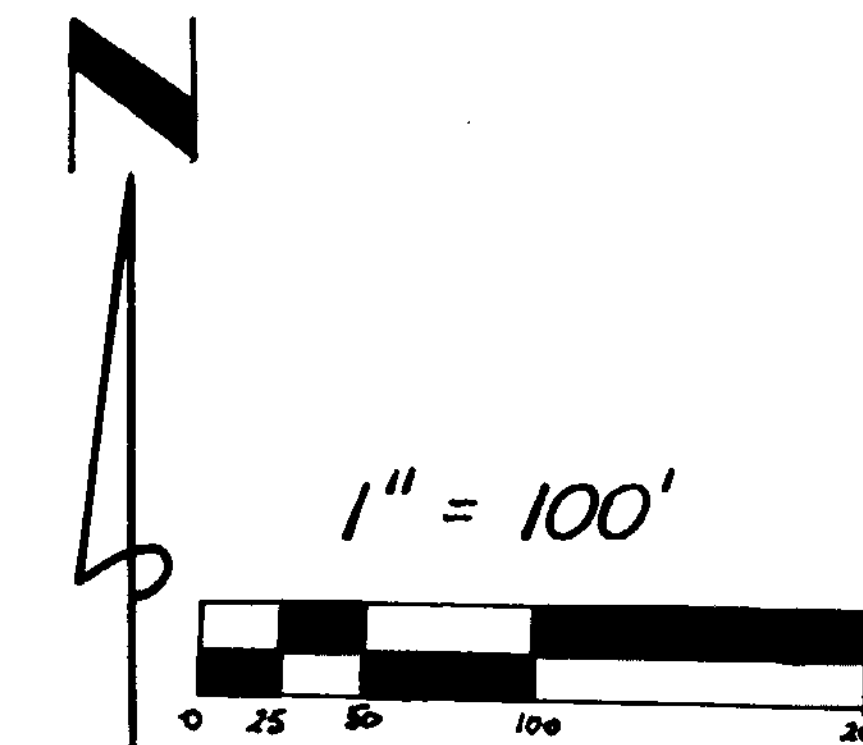

NOTES:

- (1) ● DENOTES SET 1/2" x 30" IRON PIN WITH PLASTIC CAP STAMPED "CLINCO".
- (2) □ DENOTES FOUND P.K. MASONRY NAIL.
- (3) ■ DENOTES FOUND 1/2" PIN.
- (4) SUBDIVISION IS LOCATED 1/2 MILE ± WEST OF THE PRESENT WILMINGTON CORPORATION LINE.

CHORDS

(A)	S 45° 37' 59" E	35.36'
(B)	S 44° 22' 01" W	35.36'

Volume: 26 Page: 145
 Clinton County Engineer's
 Record of Land Surveys
 File Date: 10-19-1995
 Scale: 1"=100'
 Deed Reference: Vol. Pg.

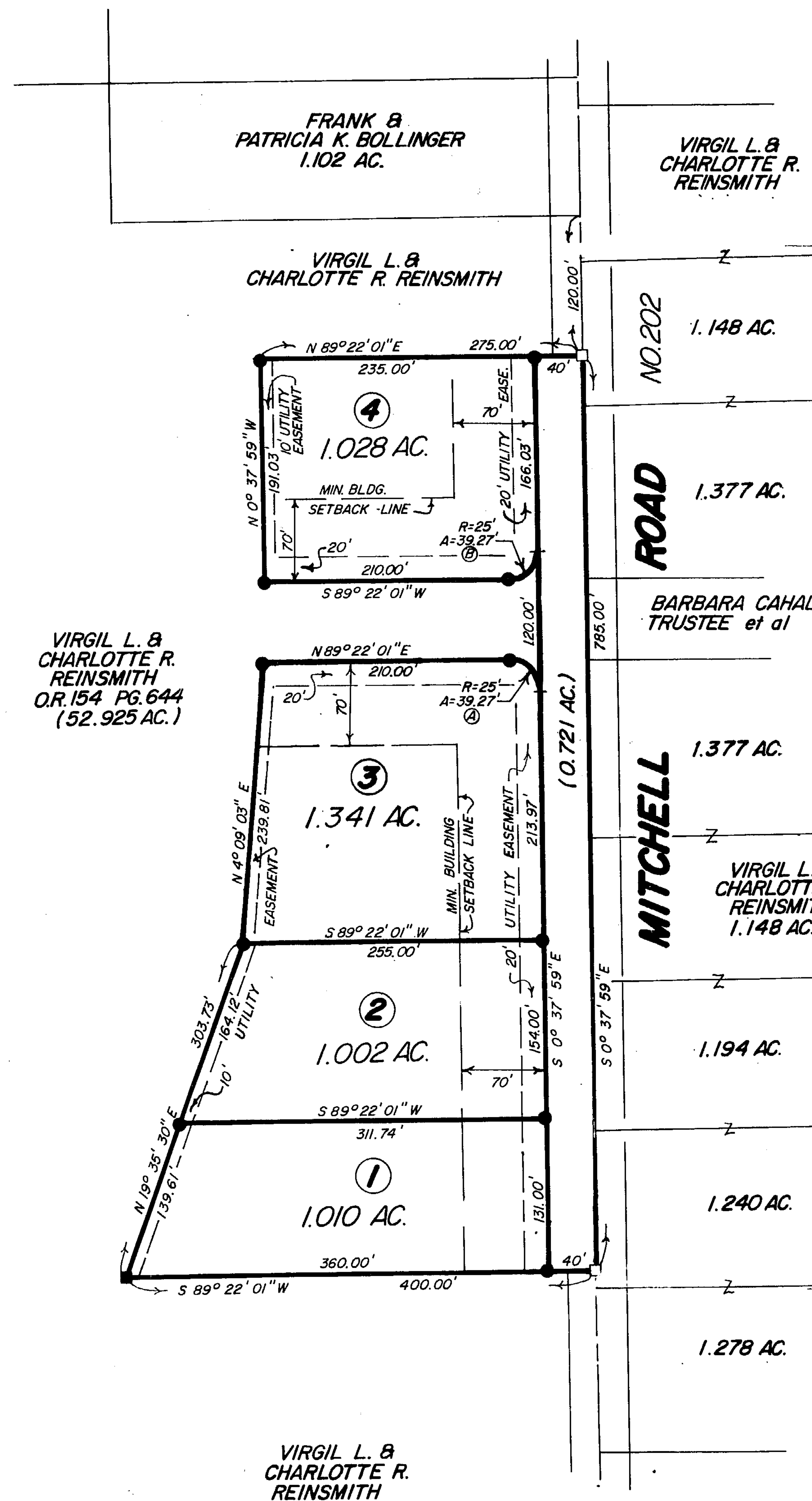

DEDICATION

We, the undersigned, being the owners of 5.102 Acres in Union Township, Clinton County, Ohio, do hereby certify that the foregoing plat is a subdivision of land to be known as "DEERFIELD ESTATES, PHASE ONE" and that of said 5.102 Acres, 4.381 Acres consisting of lots numbered 1 through 4 inclusive are part of said subdivision and are of the shapes and sizes as shown on said plat, and that the streets within the boundaries of said plat, consisting of 0.721 Acres are hereby dedicated to the perpetual use of the public according to the law in such cases made and provided.

Anna Marie Reinson Witness
Virgil L. Reinsmith
[Signature] Witness
Charlotte R. Reinsmith

ACKNOWLEDGMENT

State of Ohio, County of Clinton SS: 20th day of March 1995, before me, the undersigned, a Notary Public in and for said County, personally came Virgil L. Reinsmith and Charlotte R. Reinsmith, his wife, to me known, and acknowledged the signing and execution of the within plat to be their voluntary act and deed.

In testimony whereof, I have hereunto set my hand and notarial seal on the day and year first above written.
1-25-99
 My commission expires 1-25-99
Anna Marie Reinson
 Notary Public
 Clinton County, Ohio

COUNTY RECORDER

Recorded: _____ Fee: \$10.00
 Volume No. _____ Page _____
 Sandra K. Wilt - Recorder - Clinton County, Ohio

DEED REFERENCE:

The within plat is a part of the 52.925 Acre Tract as acquired by Virgil L. & Charlotte R. Reinsmith by deed recorded in Volume 154, Page 644, of the Official Records of Clinton County, Ohio.