

BEARINGS ARE MAGNETIC  
AND BASED UPON THE  
S 26° 27' 00" W LINE AS  
RECORDED IN O.R. 70 P. 432.

SOURCES OF DOCUMENTS ARE  
DEED RECORDS & SURVEY  
RECORDS AS SHOWN ON PLAT.

VOLUME 26 PLAT NO. 141  
CLINTON COUNTY ENGINEER'S  
RECORD OF LAND DIVISION  
DATE: 10-18-1995  
SCALE: 1" = 100'  
M.S. NO.: 2251  
TOWNSHIP: VERNON

DEED REFERENCE  
O.R. 71 P. 51

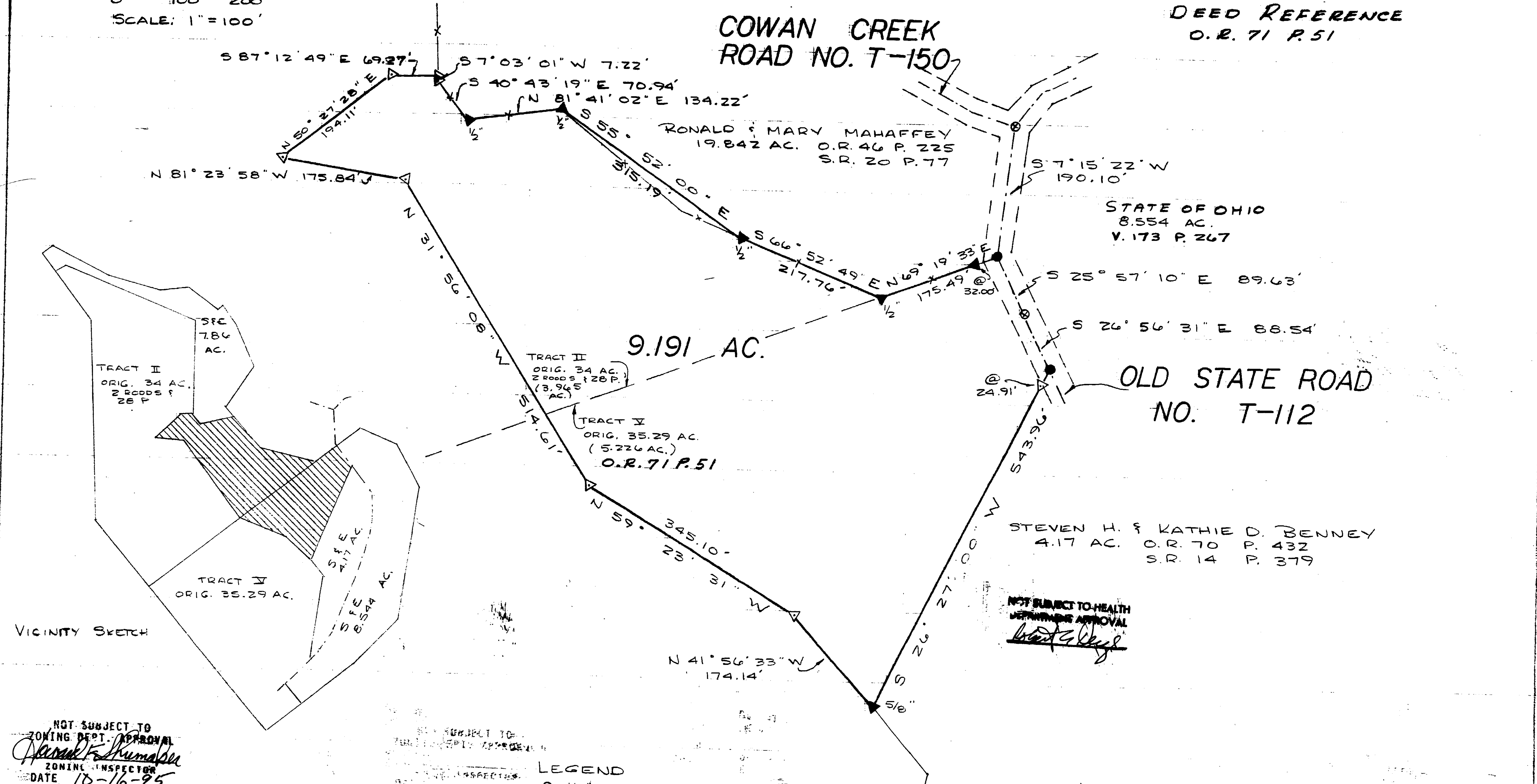

NOT SUBJECT TO  
ZONING DEPT. APPROVAL  
ZONING INSPECTOR  
DATE 10-16-95

SURVEY BY  
SATTERFIELD & ASSOCIATES  
*Robert E. Satterfield*  
ROBERT E. SATTERFIELD  
WEST UNION, OHIO  
P.S. No. 4238  
PHONE: 513-544-2833



LEGEND  
 ⊗ 1/4" SPIKE SET  
 ● SPIKE FOUND  
 ▽ 5/8" IRON PIN SET  
 ▼ IRON PIN FOUND  
 -X- FENCE  
 (ALL IN GOOD CONDITION  
UNLESS OTHERWISE NOTED.)

NOT SUBJECT TO HEALTH  
DEPARTMENT APPROVAL  
*[Signature]*

SURVEY FOR  
**CLARENCE & JANE  
BENNEY**

---

MILITARY SURVEY NO. 2251  
VERNON TOWNSHIP  
CLINTON COUNTY, OHIO  
SCALE 1" = 100' AUGUST 3, 1995