

CLINTON COUNTY ENGINEERS
 RECORD OF LAND DIVISION
 VOLUME 26 PLAT NO. 140
 DATE 10-18-1995
 SCALE 1" = 30'

DEED REFERENCE
 OFFICIAL RECORD
 VOLUME 6 PAGE 542
 TOWNSHIP UNION CITY OF WILMINGTON
 MILITARY SURVEY NO. 2471

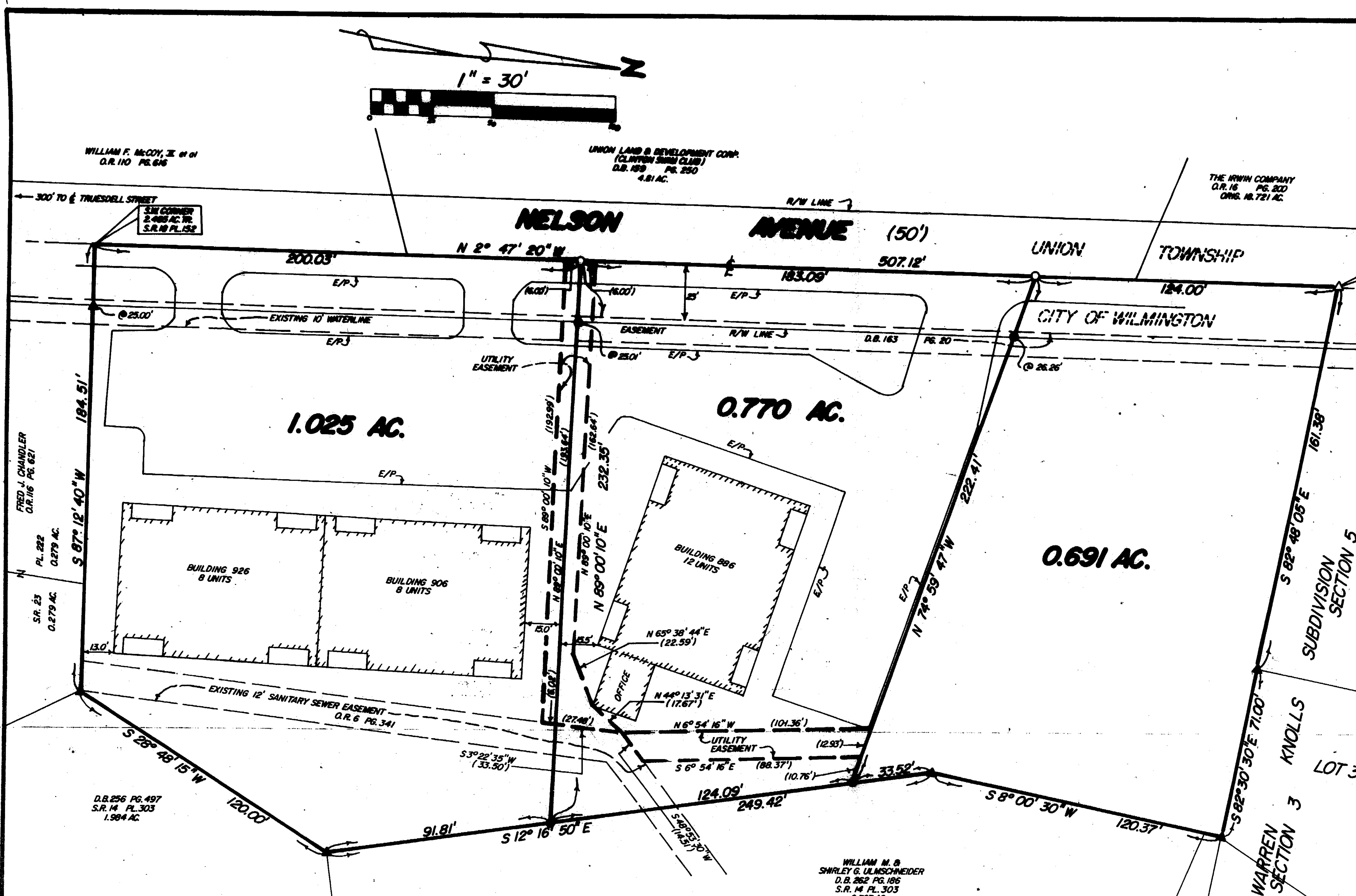

- NOTES:
- (1) ● DENOTES SET 1/2" x 30" IRON PIN WITH PLASTIC CAP STAMPED "CLINCO".
 - (2) ○ DENOTES SET P.K. MASONRY NAIL.
 - (3) △ DENOTES FOUND RAILROAD SPIKE.
 - (4) ▲ DENOTES FOUND 1/2" IRON PIN.
 - (5) E/P DENOTES EDGE OF PAVEMENT.
 - (6) AREA IS IN R-3 RESIDENTIAL ZONING DISTRICT.
 - (7) MINIMUM FRONT YARD IS 20 PER CENT OF THE AVERAGE DEPTH OF LOT.
 - (8) MINIMUM SIDE YARDS (BOTH OR TWO) IS 20 PER CENT OF LOT WIDTH.
 - (9) PROPERTY IS LOCATED WITHIN WILMINGTON CORPORATION.
 - (10) SUBDIVIDERS: RAY REPASKY, PRESIDENT GREEN GLEN APARTMENTS, INC. 363 HALE ROAD WILMINGTON, OHIO 45177
 - (11) BEARINGS WERE DERIVED FROM THE SURVEY OF THE 2.485 ACRE TRACT AS RECORDED IN VOLUME 16, PLAT NO. 152, OF THE CLINTON COUNTY ENGINEERS RECORD OF LAND DIVISION.

I HEREBY CERTIFY THIS TO BE A CORRECT PLAT OF A SURVEY MADE UNDER MY DIRECTION IN JUNE, 1995.

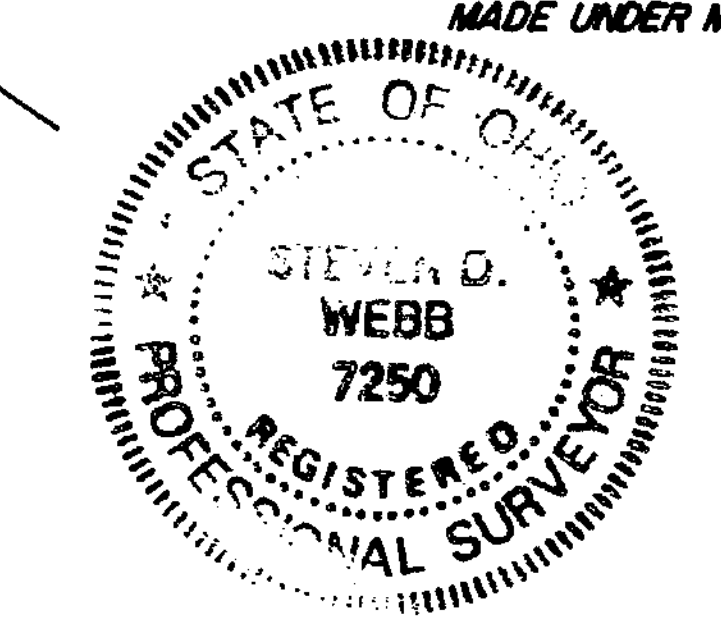

Steven D. Webb
 REGISTERED SURVEYOR NO. 7250

RECEIVED BY THE WILMINGTON CITY PLANNING COMMISSION ON June 27 19 95

SECRETARY [Signature]
 APPROVED ON June 27 19 95
 CHAIRMAN [Signature]
 SECRETARY [Signature]

I, the undersigned Ray Repasky, President of Green Glen Apartments, Inc., owner of the real estate shown and described herein, do hereby certify that I have laid off, platted, and subdivided and do hereby lay off, plat and subdivide said real estate in accordance with this plat.

Ray Repasky
 Owner

State of Ohio, County of Clinton SS,
 Before me, the undersigned Notary Public, in and for the County and State, personally appeared Ray Repasky, President of Green Glen Apartments, Inc., and acknowledged the execution of the foregoing instrument as his voluntary act and deed, for the purposes therein expressed. Witness my hand and Notarial Seal this 15th day of June 1995.

Sandra H. Woods
 Notary Public

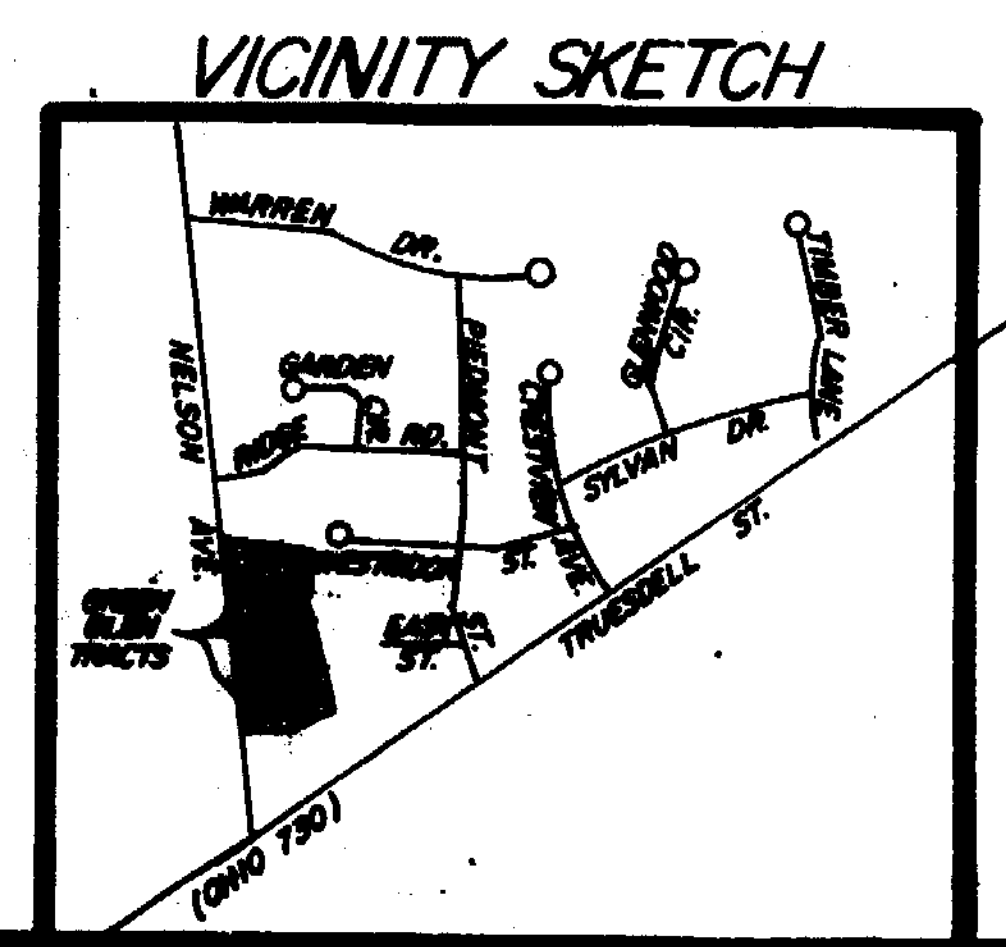

SURVEY PLAT OF PARTS OF GREEN GLEN APARTMENTS, INC. LANDS SITUATED IN MILITARY SURVEY NO. 2471 CITY OF WILMINGTON UNION TOWNSHIP CLINTON COUNTY, OHIO

APPROVED FOR MATHEMATICAL ACCURACY
 Clinton County Engineer
 Per *Margaret Winters*
 JUN 27 1995

REVISED 6-15-95

CLINCO SURVEYORS
 P.O. BOX 241
 58 S. WALNUT STREET
 WILMINGTON, OHIO 45177

SCALE 1" = 30' DRAWN BY MSH CHECKED BY SDW
 DATE 6-12-95 DRWG. C-7519