

VOLUME 26 PLAT NO. 14  
DATE 5-03-1995  
SCALE 1"=50'

DEED REFERENCE  
DEED BOOK 267 PAGE 542  
TOWNSHIP WILSON  
MILITARY SURVEY NO. 743

APPROVAL  
CLINTON COUNTY  
COMMISSIONERS

5-3-95  
DATE

David A. Street  
COMMISSIONERS

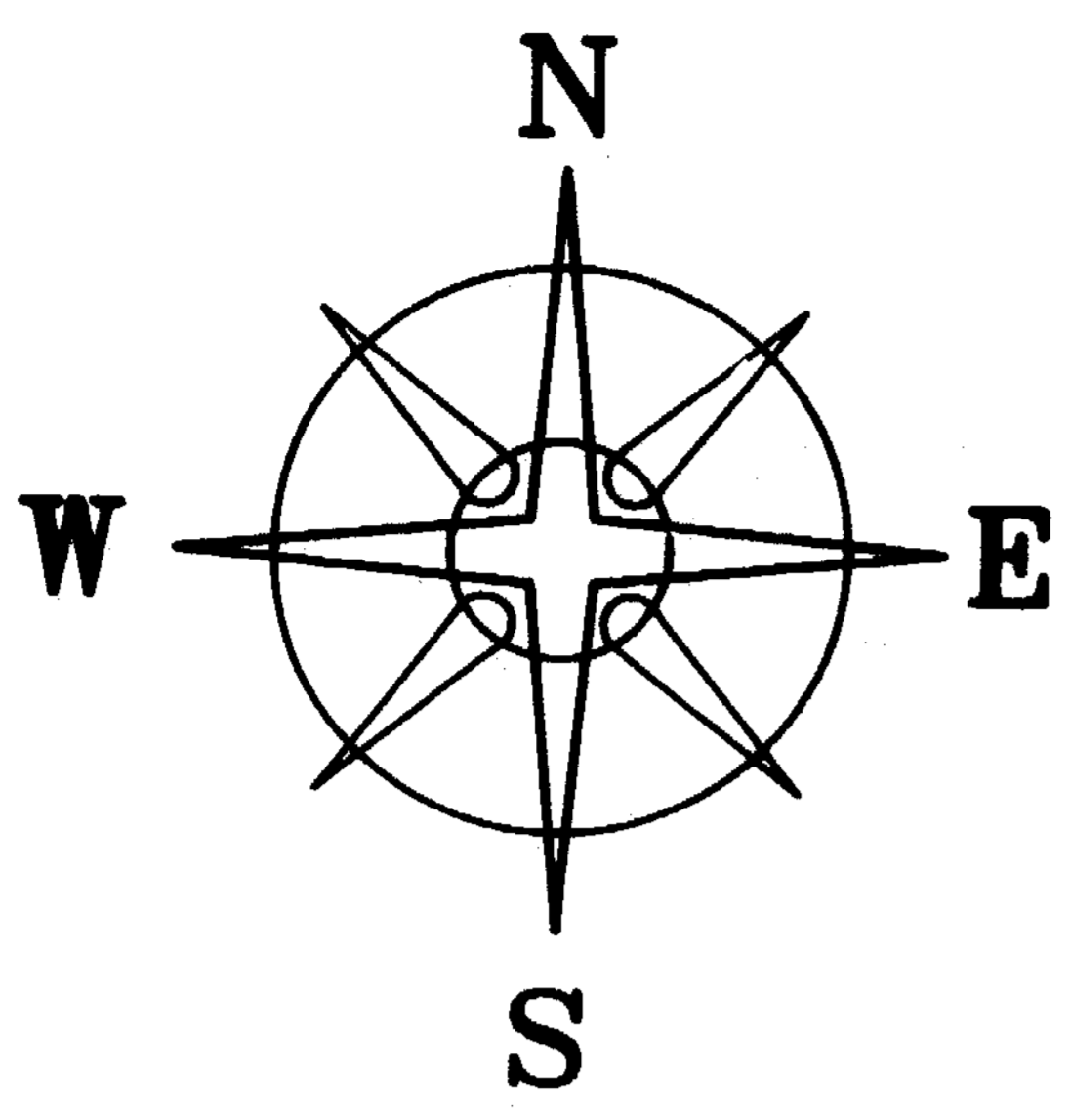

BEARINGS BASED ON THE C. OF SPENCER ROAD  
(N79°42'09"W) AS DESCRIBED IN D.B. 267 PG. 542.

The approval of this plat by the Board of County Commissioners does not constitute the approval by the Board of Health, roads or streets, zoning and the drainage of this subdivision.

This land split is conditionally approved for land transfer. Split approval does NOT constitute approval for a building permit and/or Health Department regulations.

KENNETH & CAROLINE  
GERBER  
D.B. 267 PG. 542  
107.308 ACRES

2.0000 ACRES

WILLIAM & JO ANNA  
CASSEL  
D.B. 271 PG. 150  
319.907 ACRES

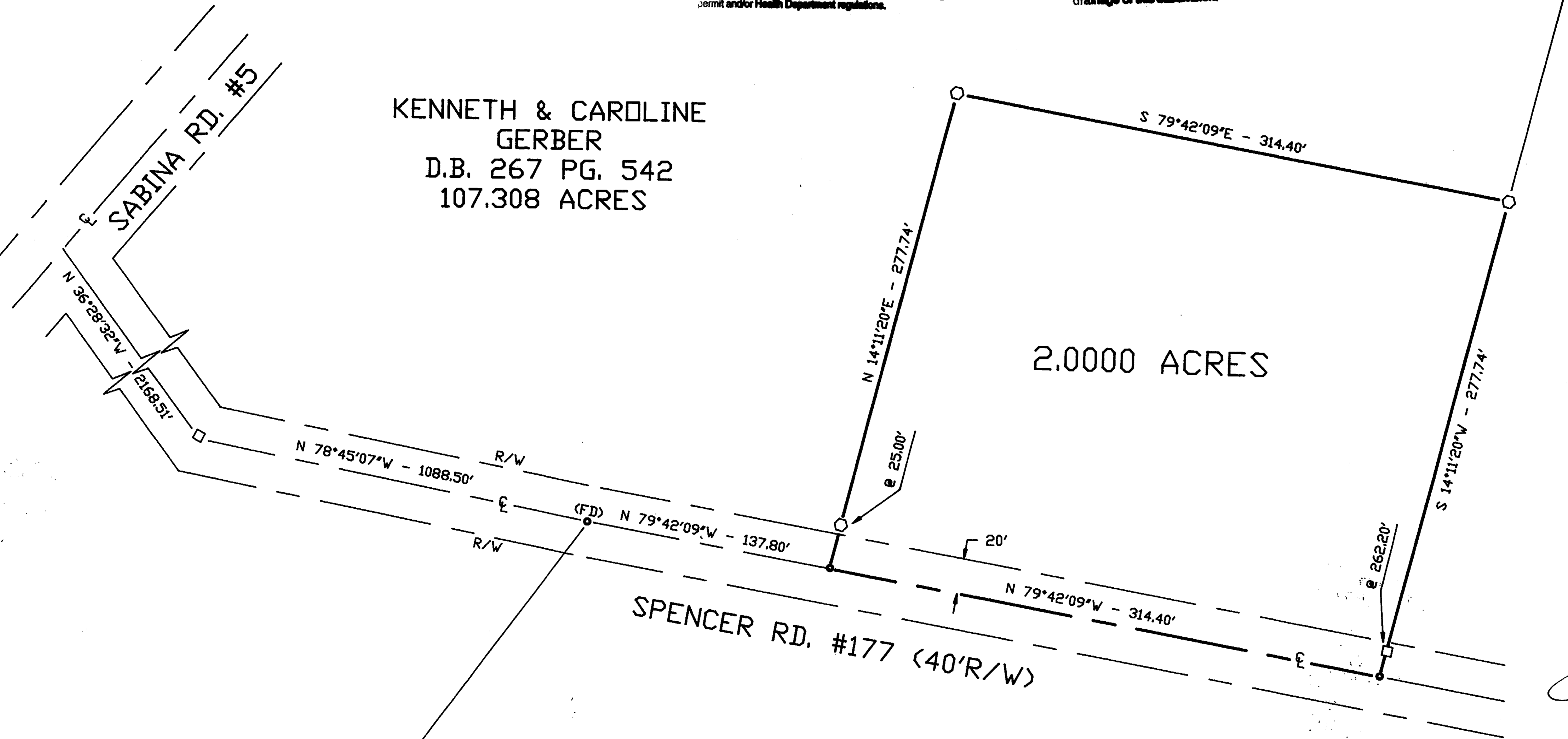

NOT SUBJECT TO  
ZONING DEPT. APPROVAL  
David A. Street  
ZONING INSPECTOR  
DATE 5-3-95

LEGEND

- 1/2" DIA. SOLID IRON PIN (FOUND)
- P K NAIL
- 5/8" # REBAR & YELLOW PLASTIC CAP STAMPED "COTTRILL 6858" (SET)

ALL MONUMENTS FOUND OR SET ARE IN GOOD CONDITION UNLESS OTHERWISE NOTED.

D.M. f.s.w. BERN  
O.R. UDL. 57  
PG. 371

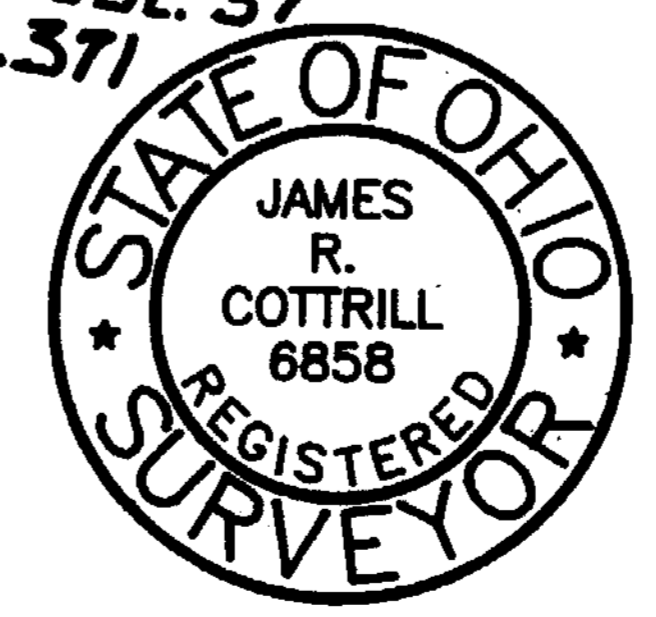

**JAMES R. COTTRILL P.S.**  
8256 S.R. 207 N.E. MT. STERLING, OHIO 43143 PH. (614) 869-3811

2.0000 ACRES, VMS 743, WILSON  
TOWNSHIP, CLINTON COUNTY,  
STATE OF OHIO.  
SURVEYED FOR TIM ALEXANDER

APPROVED BY Lyn White R.S.  
DATE 5-3-95 TITLE Director  
CLINTON COUNTY HEALTH DEPARTMENT

APPROVED FOR  
MATHEMATICAL ACCURACY  
Clinton County Engineer  
Per Margaret Cottler  
MAY 03 1995

I HEREBY CERTIFY THAT THIS PLAT DEPICTS  
AN ACTUAL FIELD SURVEY PERFORMED BY  
JAMES R. COTTRILL P.S. #6858  
James R. Cottrill DATE: 4-27-95

DATE DRAWN:  
4-27-95  
JOB # S950421  
F. B. # 10

