

CLINTON COUNTY ENGINEERS
 RECORD OF LAND DIVISION
 VOLUME 26 PLAT NO. 139
 DATE 10-17-1995
 SCALE 1" = 60'

DEED REFERENCE
 OFFICIAL RECORD
 VOLUME 171 PAGE 330
 TOWNSHIP WASHINGTON
 MILITARY SURVEY NO. 2386 MIDDLE

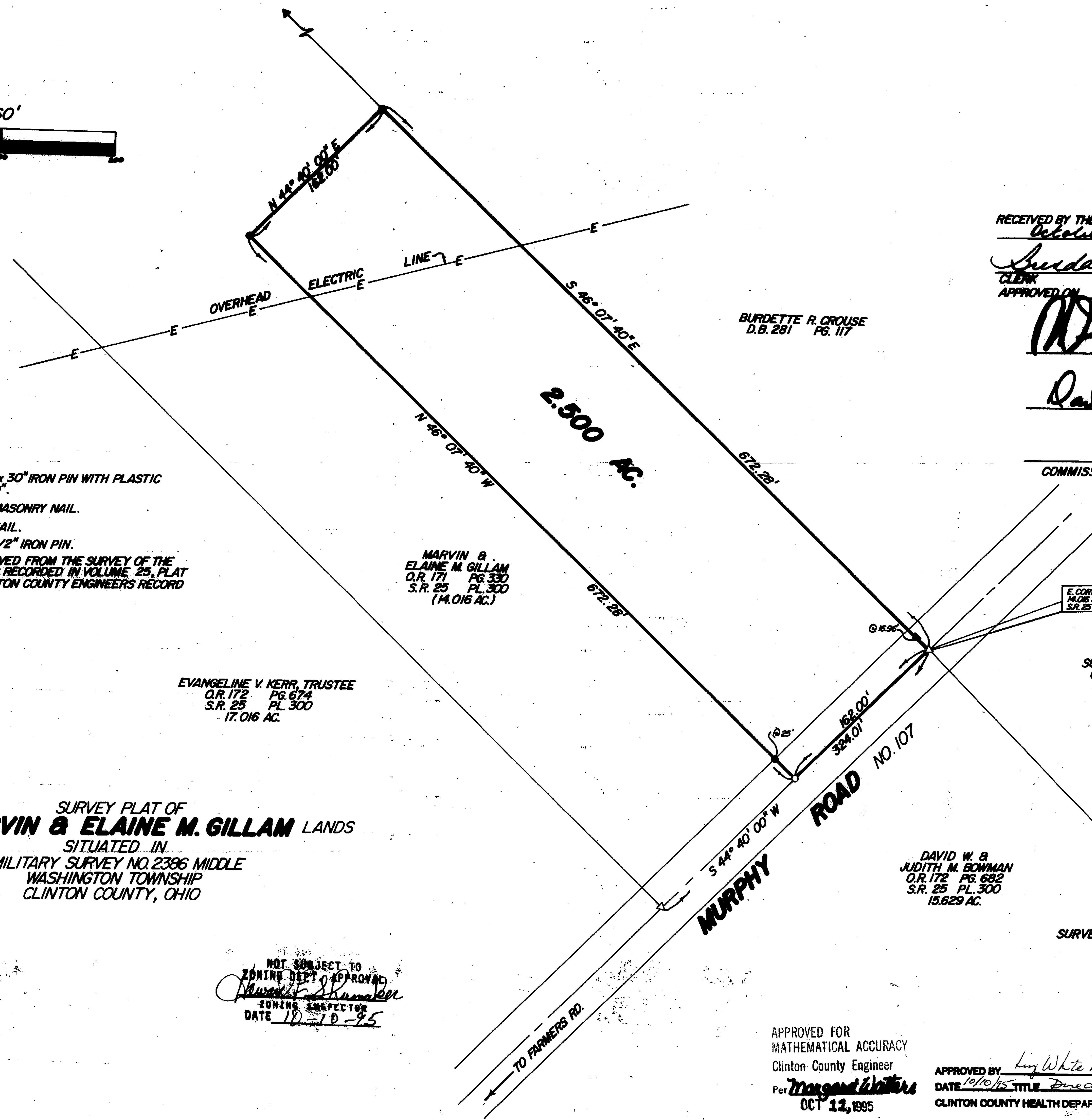

RECEIVED BY THE CLINTON COUNTY COMMISSIONERS ON
October 16 1995
Suzda H. Woods
 CLERK
 APPROVED ON October 16 1995
[Signature]
Darwin W. Hayes
 COMMISSIONERS OF CLINTON COUNTY, OHIO

- NOTES:
- (1) ● DENOTES SET 1/2" x 30" IRON PIN WITH PLASTIC CAP STAMPED "CLINCO".
 - (2) ○ DENOTES SET P.K. MASONRY NAIL.
 - (3) △ DENOTES FOUND NAIL.
 - (4) ▲ DENOTES FOUND 1/2" IRON PIN.
 - (5) BEARINGS WERE DERIVED FROM THE SURVEY OF THE 14.016 ACRE TRACT AS RECORDED IN VOLUME 25, PLAT NO. 300, OF THE CLINTON COUNTY ENGINEERS RECORD OF LAND DIVISION.

SURVEY PLAT OF
 PART OF **MARVIN & ELAINE M. GILLAM** LANDS
 SITUATED IN
 MILITARY SURVEY NO. 2386 MIDDLE
 WASHINGTON TOWNSHIP
 CLINTON COUNTY, OHIO

EVANGELINE V. KERR, TRUSTEE
 O.R. 172 PG. 674
 S.R. 25 PL. 300
 17.016 AC.

MARVIN &
 ELAINE M. GILLAM
 O.R. 171 PG. 330
 S.R. 25 PL. 300
 (14.016 AC.)

BURDETTE R. GROUSE
 D.B. 281 PG. 117

E CORNER
 14.06 AC. TR.
 S.R. 25 PL. 300

MARK F. &
 SUSANNE COWMAN
 O.R. 171 PG. 749
 S.R. 25 PL. 300
 170.306 AC.

DAVID W. &
 JUDITH M. BOWMAN
 O.R. 172 PG. 682
 S.R. 25 PL. 300
 15.629 AC.

The approval of this plat by the Board of County Commissioners does not constitute the approval by the Board of Health, roads or streets, zoning and the drainage of this subdivision.

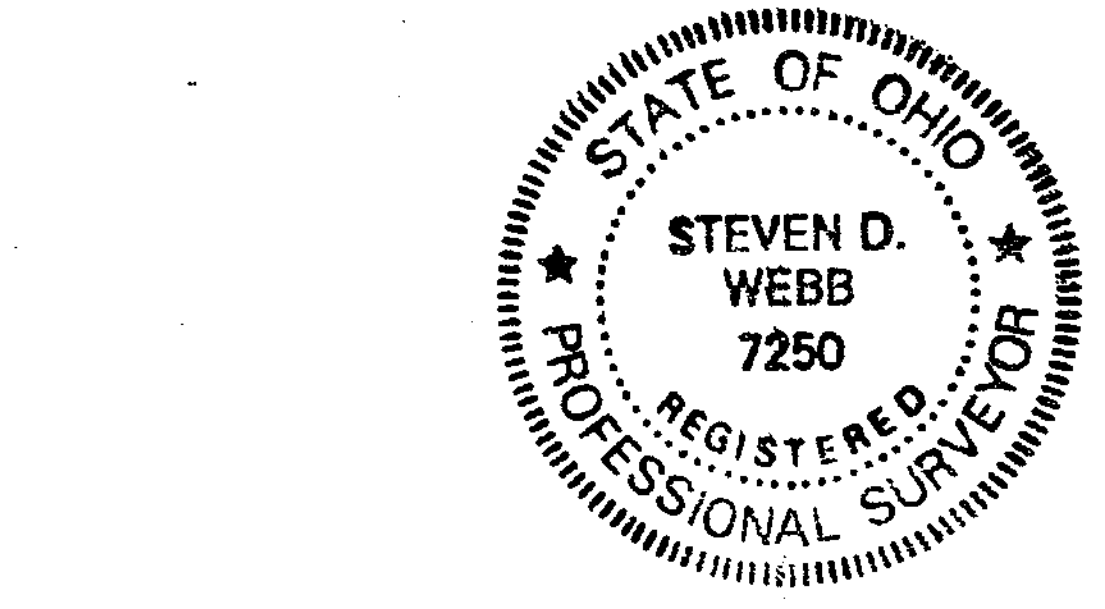

I HEREBY CERTIFY THIS TO BE A CORRECT PLAT OF A SURVEY MADE UNDER MY DIRECTION IN SEPTEMBER, 1995.

Steven D. Webb
 REGISTERED SURVEYOR NO. 7250

NOT SUBJECT TO ZONING DEPT. APPROVAL
[Signature]
 ZONING INSPECTOR
 DATE 10-10-95

APPROVED FOR MATHEMATICAL ACCURACY
 Clinton County Engineer
 Per *Margaret White*
 OCT 12, 1995

APPROVED BY *King White P.S.*
 DATE 10/10/95 TITLE Director
 CLINTON COUNTY HEALTH DEPARTMENT

CLINCO SURVEYORS
 P.O. BOX 241
 58 S. WALNUT STREET
 WILMINGTON, OHIO 45177

SCALE 1" = 60'	DRAWN BY MSH	CHECKED BY SDW
DATE 9-28-95	DRWG. C-7660	