

BEARINGS ARE MAGNETIC
AND BASED UPON THE
N 40° 00' 00" E LINE.
SOURCE OF DOCUMENTS
ARE DEED RECORDS AS
SHOWN ON PLAT.

0 30 60
SCALE: 1"=30'

VOLUME 26 PLAT NO. 138
CLINTON COUNTY ENGINEERS
RECORD OF LAND SURVEYS
DATE: 10-16-1995
SCALE: 1"=30'

DEED REFERENCE
V. 134 P. 624
V. 248 P. 674

ORIGINAL PLAT OF
CLARKSVILLE
DEED BOOK B PAGE 148
775 2227

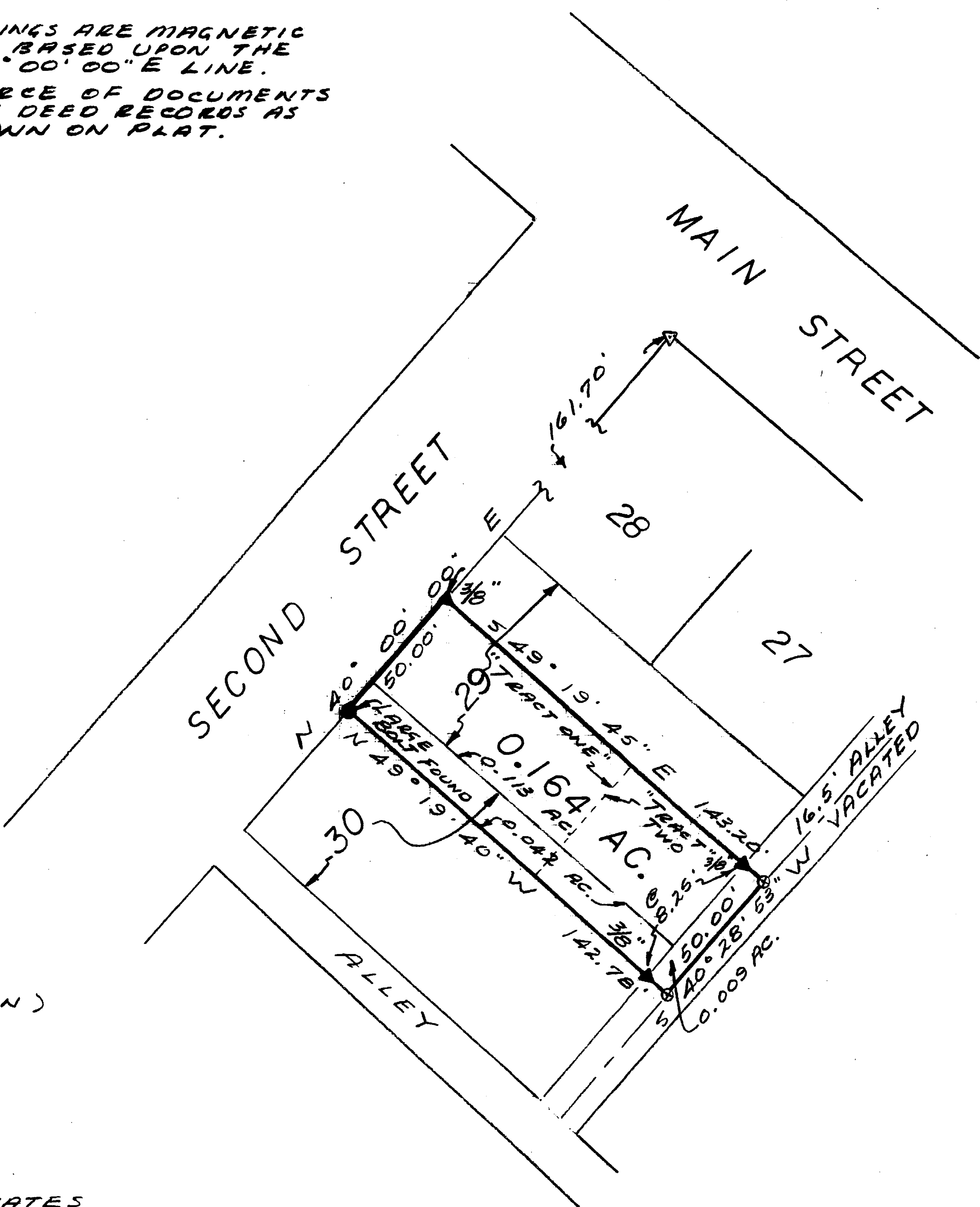

- LEGEND
- LARGE BOLT FOUND
 - ⊙ 1/4" SPIKE SET
 - ▼ 3/8" IRON PIN FOUND
- (ALL IN GOOD CONDITION)

SURVEY BY
SATTERFIELD & ASSOCIATES

Robert E. Satterfield
ROBERT E. SATTERFIELD
WEST UNION, OHIO
P. S. NO. 4238
513-544-2833

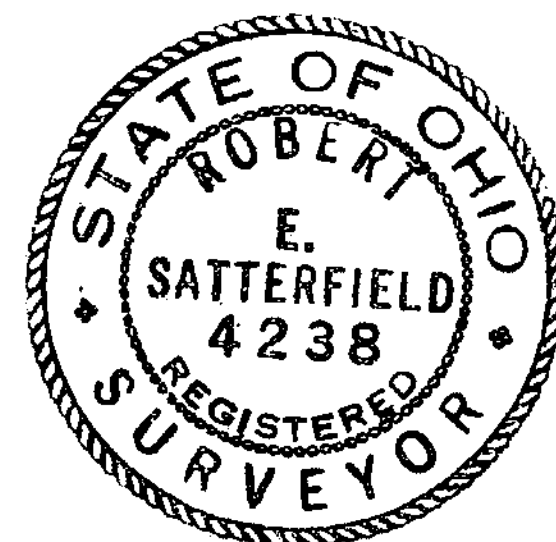

APPROVED FOR
MATHEMATICAL ACCURACY
Clinton County Engineer
Per *Margaret Catter*
OCT 19 1995

SURVEY
FOR
ANNA S. CORWIN

PART OF LOT NOS. 29 & 30
VILLAGE OF CLARKSVILLE
CLINTON COUNTY, OHIO
SCALE 1"=30' OCTOBER 3, 1995