

CLINTON COUNTY ENGINEERS
 RECORD OF LAND DIVISION
 VOLUME 26 PLAT NO. 137
 DATE 10-16-1995
 SCALE 1" = 20'

DEED REFERENCES
 VOLUME 186 PAGE 321
 VOLUME OR.172 PAGE 882
 TOWNSHIP WILMINGTON
 MILITARY SURVEY NO. 1057

- NOTES:**
- (1) ● DENOTES SET 1/2" X 30" IRON PIN WITH PLASTIC CAP STAMPED "CLINCO."
 - (2) ▲ DENOTES FOUND 1/2" IRON PIN.
 - (3) ■ DENOTES FOUND 5/8" IRON PIN.
 - (4) □ DENOTES FOUND 3/4" PIPE.
 - (5) △ DENOTES FOUND SPIKE.
 - (6) ○ DENOTES FOUND 1 1/2" PIPE.
 - (7) BEARINGS WERE DERIVED FROM THE SURVEY OF THE 0.039 ACRE TRACT AS RECORDED IN VOLUME 23, PLAT NO. 256, OF THE CLINTON COUNTY ENGINEERS RECORD OF LAND DIVISION.

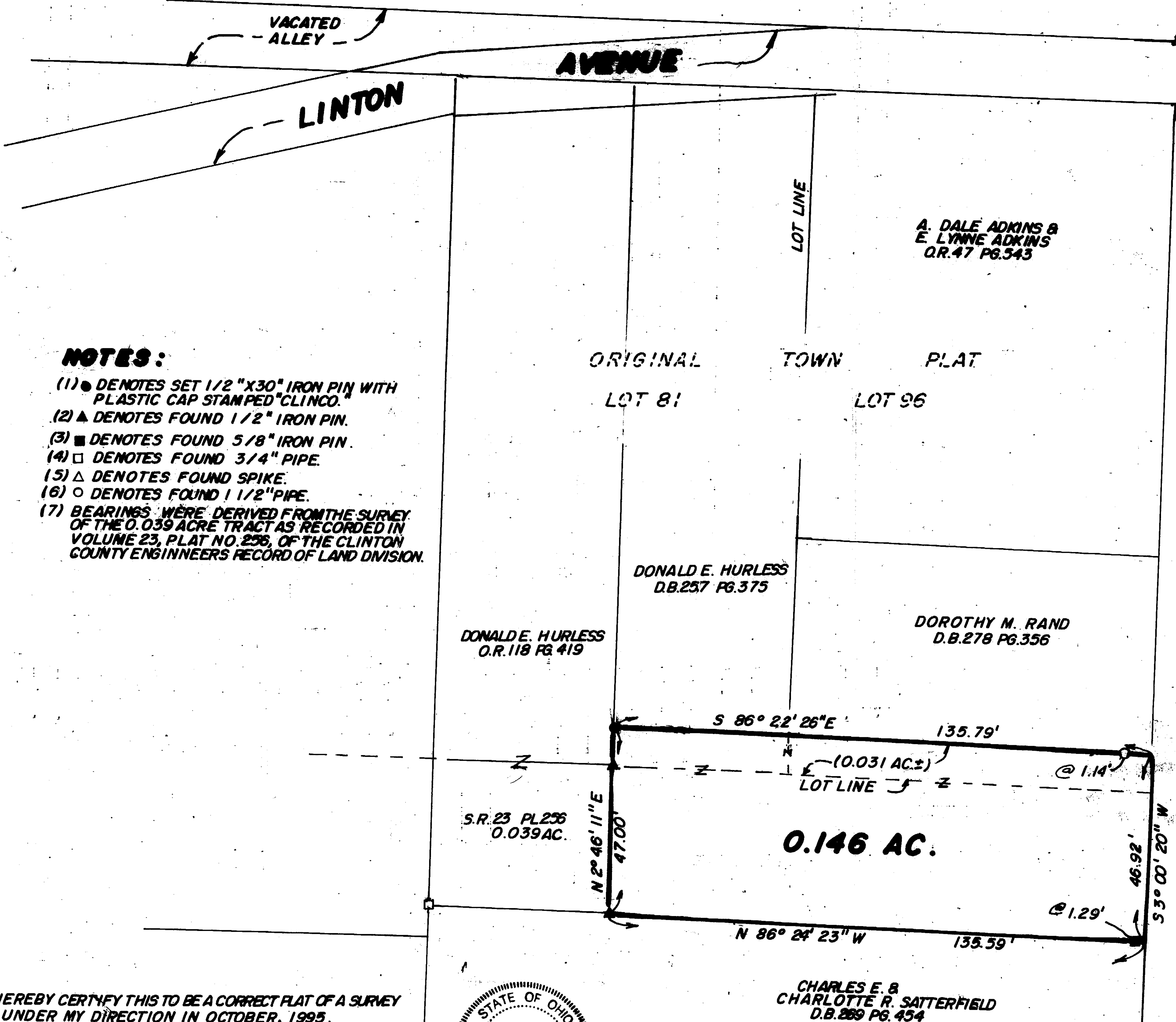

I HEREBY CERTIFY THIS TO BE A CORRECT PLAT OF A SURVEY MADE UNDER MY DIRECTION IN OCTOBER, 1995.

Steven D. Webb
 REGISTERED SURVEYOR NO. 7250

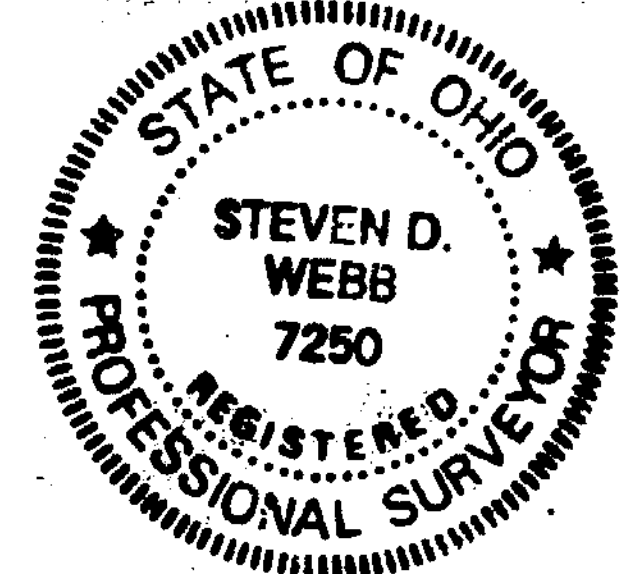

CHARLES E. &
 CHARLOTTE R. SATTERFIELD
 D.B. 289 P. 454

APPROVED FOR
 MATHEMATICAL ACCURACY
 Clinton County Engineer
M. Hildebrand
 OCT 09 1995

SURVEY PLAT OF
NINA S. DUNN LANDS
 INCLUDING PARTS OF LOTS NO. 81 & NO. 96, ORIGINAL TOWN PLAT
 SITUATED IN
 MILITARY SURVEY NO. 1057
 CITY OF WILMINGTON
 CLINTON COUNTY, OHIO

CLINCO SURVEYORS
 P.O. BOX 241
 58 S. WALNUT STREET
 WILMINGTON, OHIO 45177
 SCALE 1" = 20' DRAWN BY MJS CHECKED BY SDW
 DATE 10-3-95 DRWG. C-7872