

Refer to Plat filed in
Vol. 26, Plat 182.
RePlat of Lots 3 & 5

PLAT OF SURVEY FOR
E. STEPHEN CONNER, et al.
SITUATED IN
MILITARY SURVEY No. 3916
CHESTER TOWNSHIP
CLINTON COUNTY, OHIO

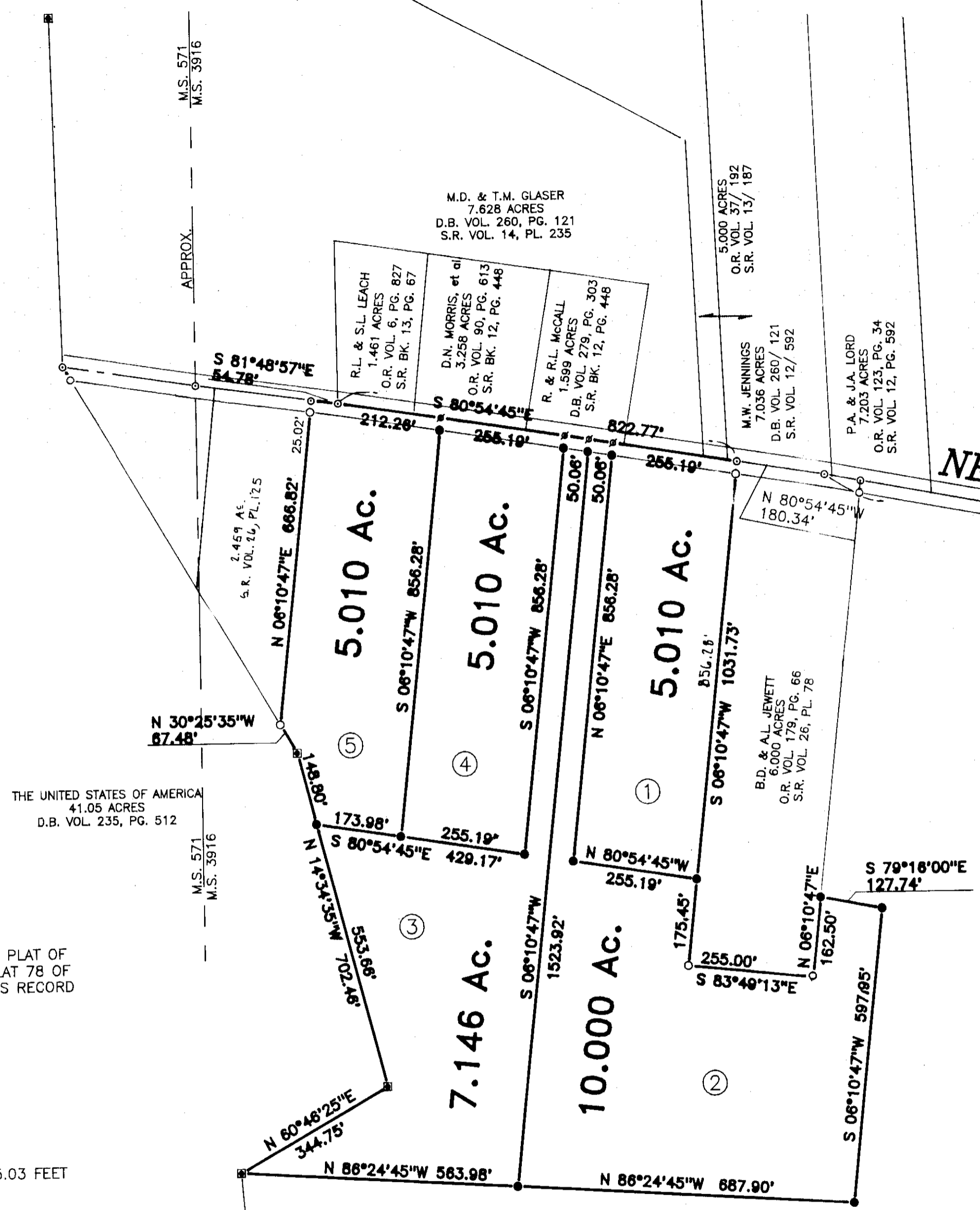
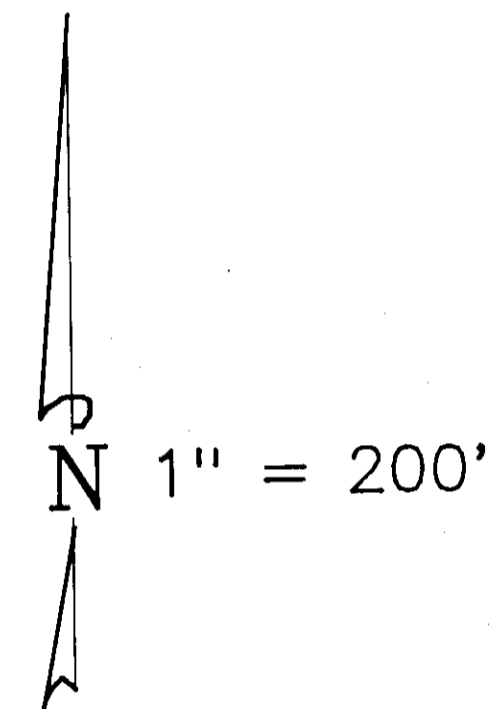

THE UNITED STATES OF AMERICA
41.05 ACRES
D.B. VOL. 235, PG. 512

E. STEPHEN CONNER, et al.
121.80 ACRES
O.R. VOL. 177, PG. 833
(TRACT ONE)

BEARINGS ARE BASED UPON THE PLAT OF SURVEY FILED IN VOLUME 26, PLAT 78 OF THE CLINTON COUNTY ENGINEER'S RECORD OF LAND DIVISION.

NOTE:
ALL RIGHT OF WAY PINS AT 25.03 FEET UNLESS OTHERWISE NOTED.

Handwritten signature and date: Margaret Waters 10-16-95 A-2

Handwritten signature: Margaret Waters

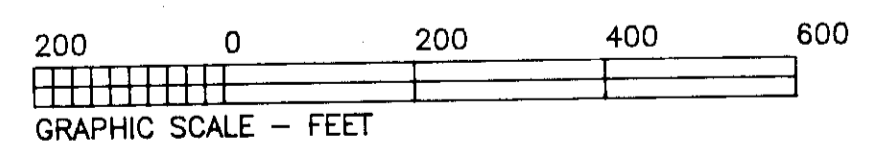

LEGEND	
⊙	P.K. MASONRY NAIL (FOUND)
△	RAILROAD SPIKE (FOUND)
○	5/8" IRON PIN (FOUND) ~ UNLESS OTHERWISE DENOTED
○	5/8" IRON PIPE (FOUND) ~ UNLESS OTHERWISE DENOTED
○	HEX BOLT (FOUND)
■	CONCRETE MONUMENT (FOUND)
■	P.K. MASONRY NAIL (SET)
○	NO MONUMENT SET AT CORNER
○	5/8" IRON PIN (SET) W/ PLASTIC I.D. CAP
—	WOVEN WIRE FENCE ON OR NEAR PROPERTY LINE
—	NO EVIDENCE OF OCCUPATION ALONG PROPERTY LINE
■	TOWNSHIP LINE MONUMENT

NOTES:
(1) SOURCE DOCUMENTS: DEED REFERENCES & SURVEYS AS SHOWN
(2) MONUMENTS FOUND IN GOOD CONDITION AT TIME OF SURVEY

Handwritten signature: Brian F. Gallagher
BRIAN F. GALLAGHER, OHIO P. S. 6945

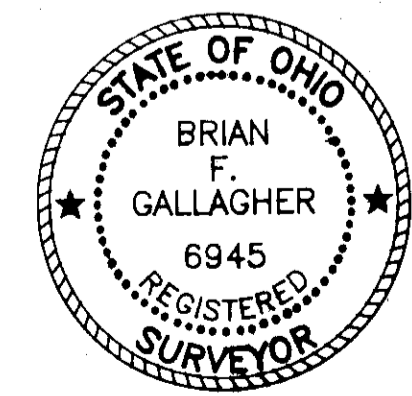

SOUTHWEST OHIO LAND SURVEYS
P.O. BOX 201, WILMINGTON, OHIO 45177
(513)-382-0799

DATE: SEPT. 18, 1995	CAD. NO. 9529WH11	FILE NO. 95 - 29
REVISIONS: 9/27/95 Tr. 6 to 10 Ac.		
SCALE: 1" = 200'	DRAWN BY: DJB	DRWG. NO. 18241787