

CLINTON COUNTY ENGINEERS  
 RECORD OF LAND DIVISION  
 VOLUME 26 PLAT NO. 125  
 DATE 10-11-95  
 SCALE 1" = 200'

DEED REFERENCES  
 OFFICIAL RECORD  
 VOLUME 46 PAGE 130  
 VOLUME 48 PAGE 336 &  
 VOLUME 176 PAGE 111  
 TOWNSHIP GREEN  
 MILITARY SURVEY NO. 1192

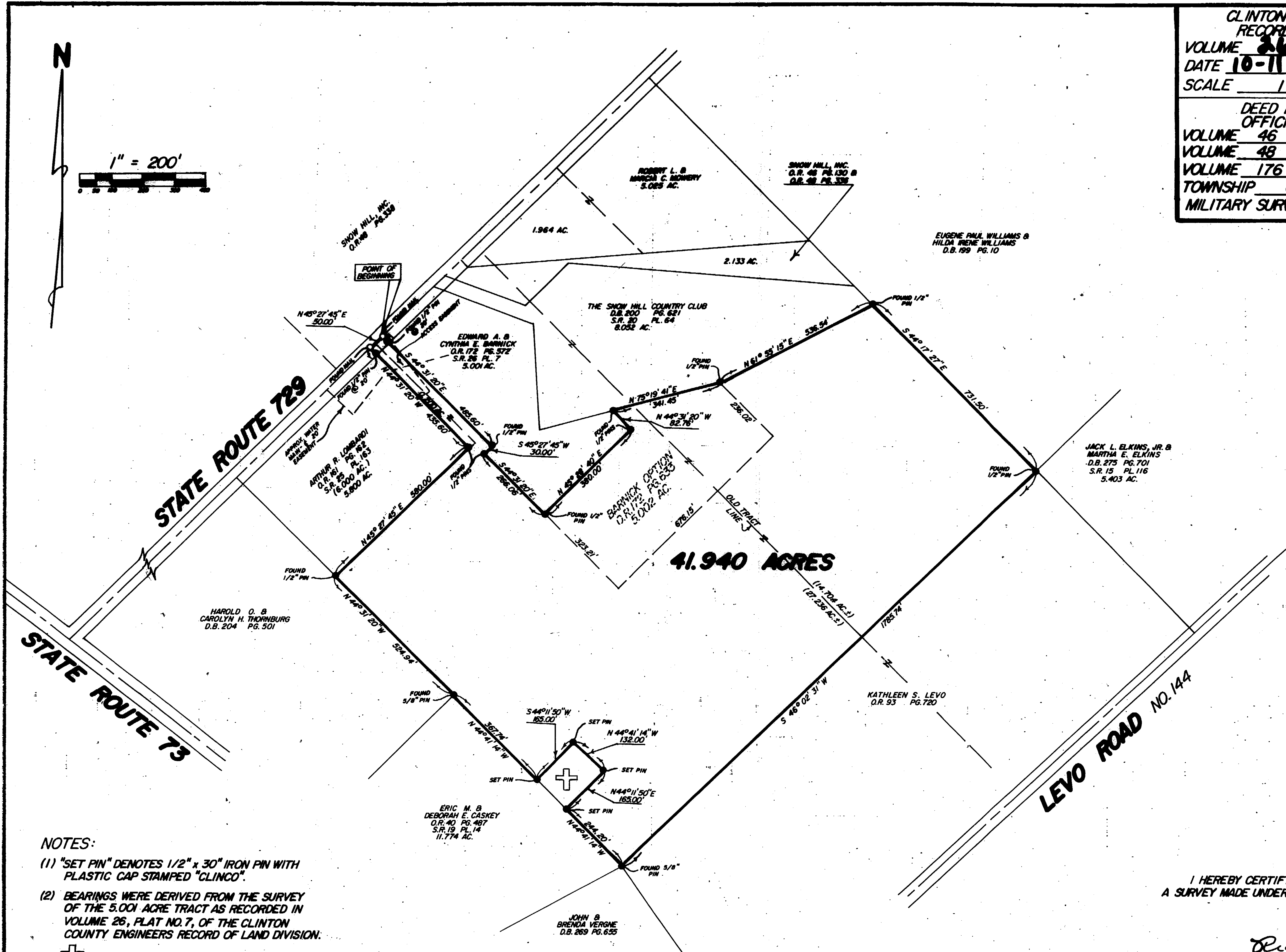
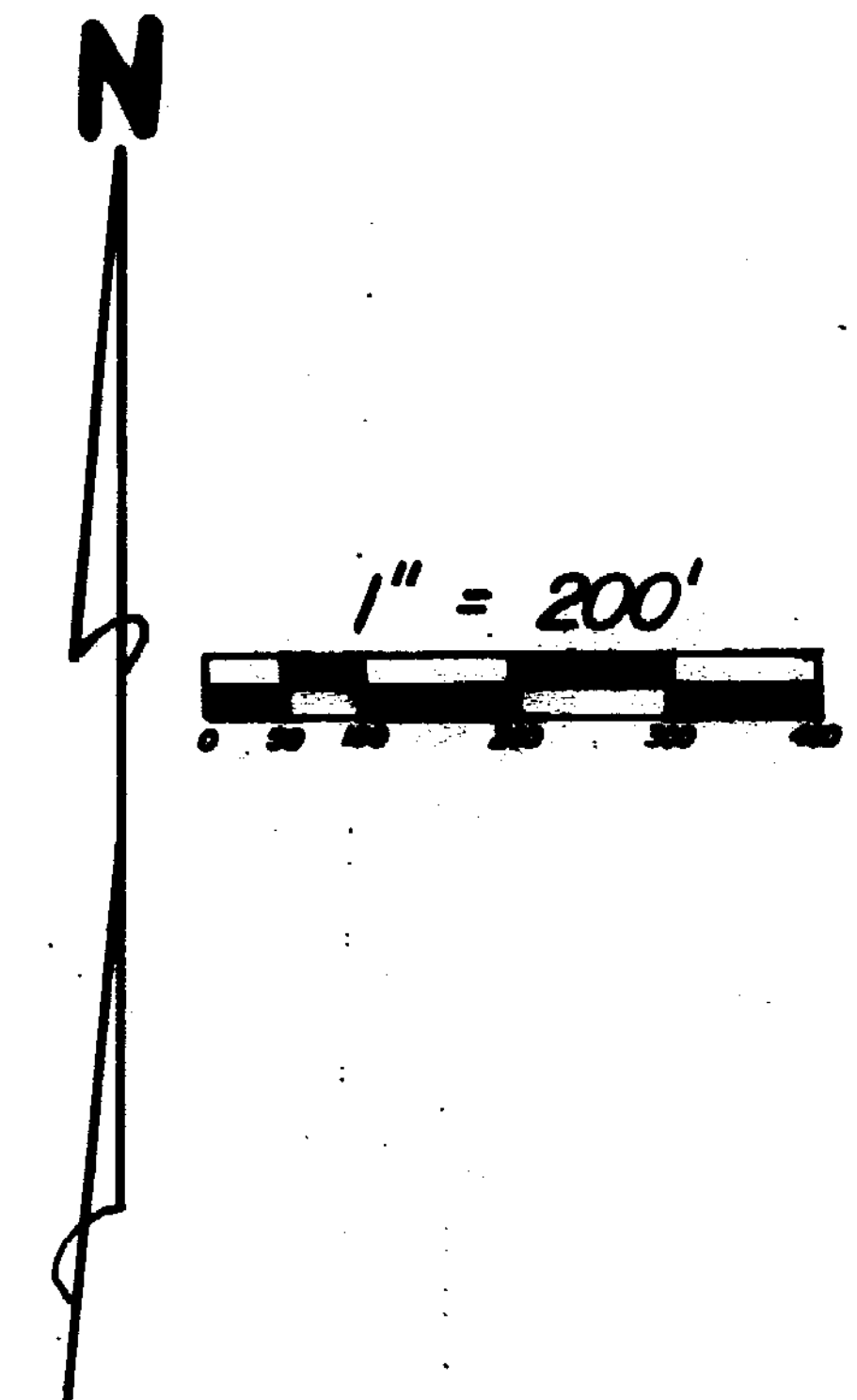

- NOTES:
- (1) "SET PIN" DENOTES 1/2" x 30" IRON PIN WITH PLASTIC CAP STAMPED "CLINCO".
  - (2) BEARINGS WERE DERIVED FROM THE SURVEY OF THE 5.001 ACRE TRACT AS RECORDED IN VOLUME 26, PLAT NO. 7, OF THE CLINTON COUNTY ENGINEERS RECORD OF LAND DIVISION.
  - (3) DENOTES M.E. SWINGLEY FARM CEMETERY.

SURVEY PLAT OF  
 PART OF **SNOW HILL, INC.** LANDS  
 SITUATED IN  
 MILITARY SURVEY NO. 1192  
 GREEN TOWNSHIP  
 CLINTON COUNTY, OHIO



*Richard D. Roll*  
 REGISTERED SURVEYOR NO. 4957

I HEREBY CERTIFY THIS TO BE A CORRECT PLAT OF A SURVEY MADE UNDER MY DIRECTION IN SEPTEMBER, 1995.

APPROVED FOR  
 MATHEMATICAL ACCURACY  
 Clinton County Engineer  
 Per *M. Niederaud*  
 SEP 18 1995

**CLINCO SURVEYORS**  
 P.O. BOX 241  
 58 S. WALNUT STREET  
 WILMINGTON, OHIO 45177

SCALE	DRAWN BY	CHECKED BY
1" = 200'	MSH	RDR
DATE	DRWG.	
9-11-95	C-7632	