

CLINTON COUNTY ENGINEERS  
 RECORD OF LAND DIVISION  
 VOLUME 26 PLAT NO. 133  
 DATE 10-10-1995  
 SCALE 1"=100'

---

DEED REFERENCE C.R.  
 VOLUME 182 PAGE 397  
 TOWNSHIP RICHLAND  
 MILITARY SURVEY NO. 763

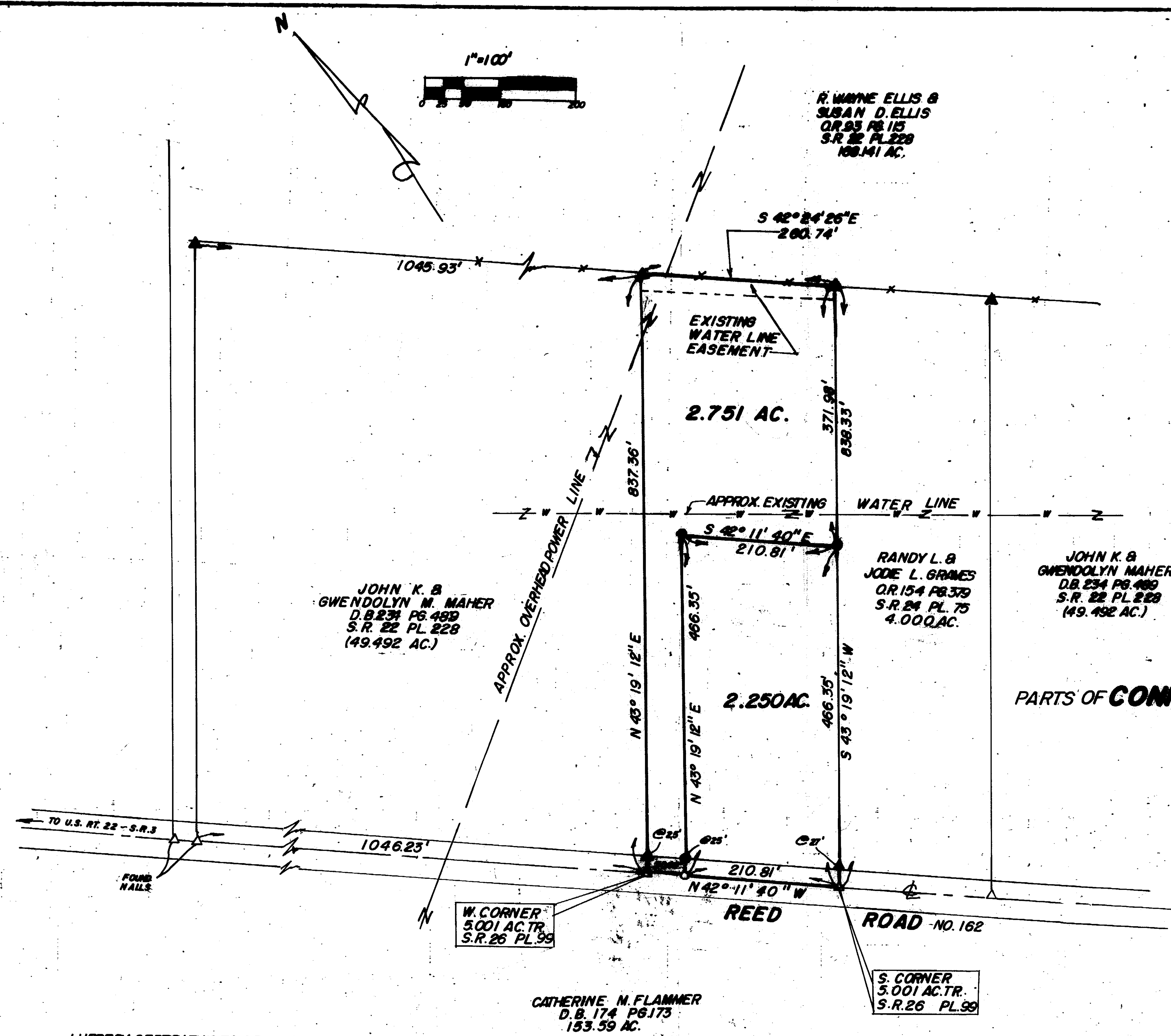

- NOTES:**
- (1) ● DENOTES "SET" 1/2" X 30" IRON PIN WITH PLASTIC CAP STAMPED "CLINCO."
  - (2) ○ DENOTES "SET" P.K. MASONRY NAIL.
  - (3) △ DENOTES FOUND NAIL.
  - (4) ▲ DENOTES FOUND 1/2" IRON PIN
  - (5) --- DENOTES EXISTING FENCE.
  - (6) BEARINGS WERE DERIVED FROM THE SURVEY OF THE 5.001 ACRE TRACT AS RECORDED IN VOLUME 26 PLAT NO. 99, OF THE CLINTON COUNTY ENGINEERS' RECORD OF LAND DIVISION.

SURVEY PLAT OF  
**PARTS OF CONNIE S. ZANTENE ET AL. LANDS**  
 SITUATED IN  
 MILITARY SURVEY NO. 763  
 RICHLAND TOWNSHIP  
 CLINTON COUNTY, OHIO

APPROVED BY [Signature]  
 DATE 10/3/95 TITLE Health Commissioner  
 CLINTON COUNTY HEALTH DEPARTMENT

RECEIVED BY THE CLINTON COUNTY COMMISSIONERS  
 ON October 4 19 95  
[Signature]  
 CLERK

APPROVED ON Oct 4 19 95  
[Signature]  
 COMMISSIONERS OF CLINTON COUNTY, OHIO.

I HEREBY CERTIFY THIS TO BE A CORRECT PLAT OF A SURVEY  
 MADE UNDER MY DIRECTION IN SEPTEMBER, 1995.

[Signature]  
 REGISTERED SURVEYOR NO. 7250

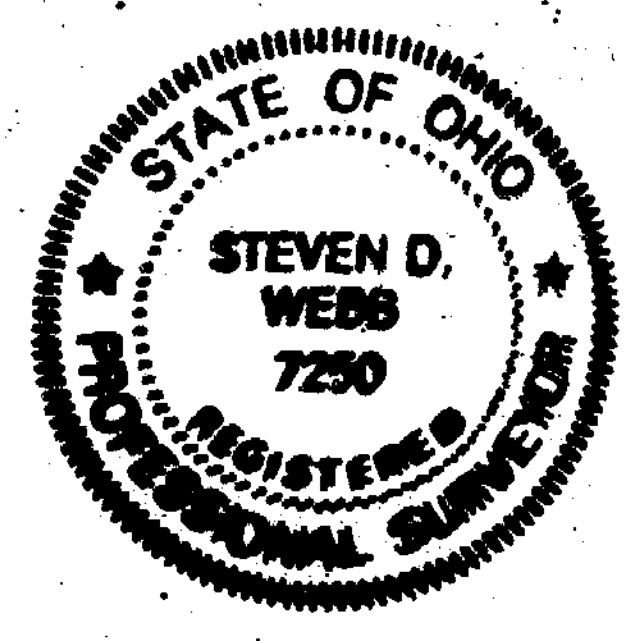

APPROVED FOR  
 MATHEMATICAL ACCURACY  
 Clinton County Engineer  
 Per [Signature]  
 OCT 04 1995

APPROVED  
 CLINTON COUNTY ZONING DEPT.  
[Signature]  
 DATE 10-4-95 ZONED A-2

This plat and all instruments are conditionally approved for land transfer until approved by the Board of Health and the Health Department regulations.

The approval of this plat by the Board of County Commissioners does not constitute the approval by the Board of Health, roads or streets, zoning and the drainage of this subdivision.

**CLINCO SURVEYORS**  
 P.O. BOX 241  
 58 S. WALNUT STREET  
 WILMINGTON, OHIO 45177

SCALE 1"=100' DRAWN BY MJS CHECKED BY SDW  
 DATE 9-19-95 DRWG. C-793