

CLINTON COUNTY ENGINEERS
 RECORD OF LAND DIVISION
 VOLUME 26 PLAT NO. 132
 DATE 10-10-1995
 SCALE 1"=100'

DEED REFERENCE
 VOLUME O.R.161 PAGE 530
 TOWNSHIP RICHLAND
 MILITARY SURVEY NO. 763

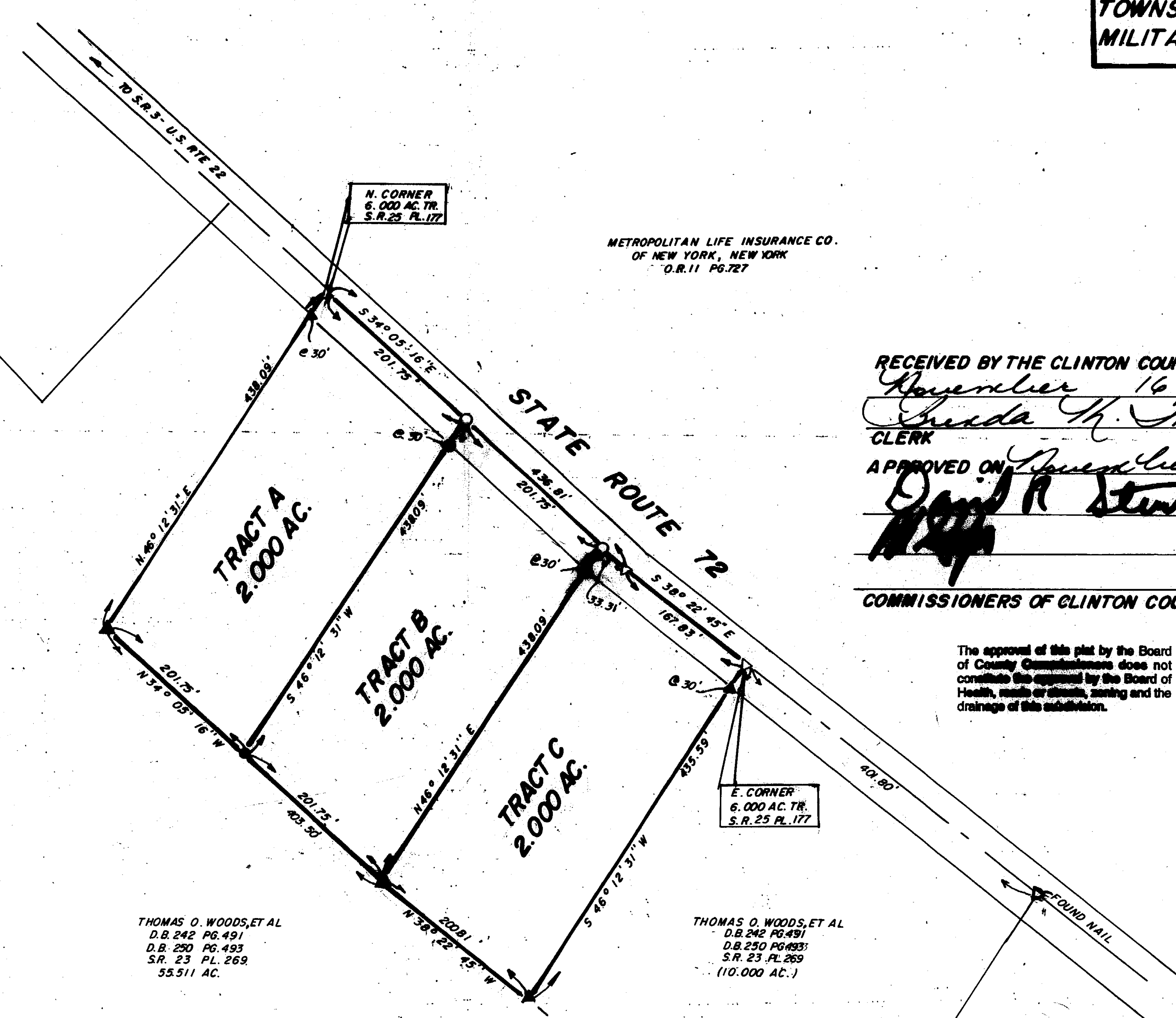
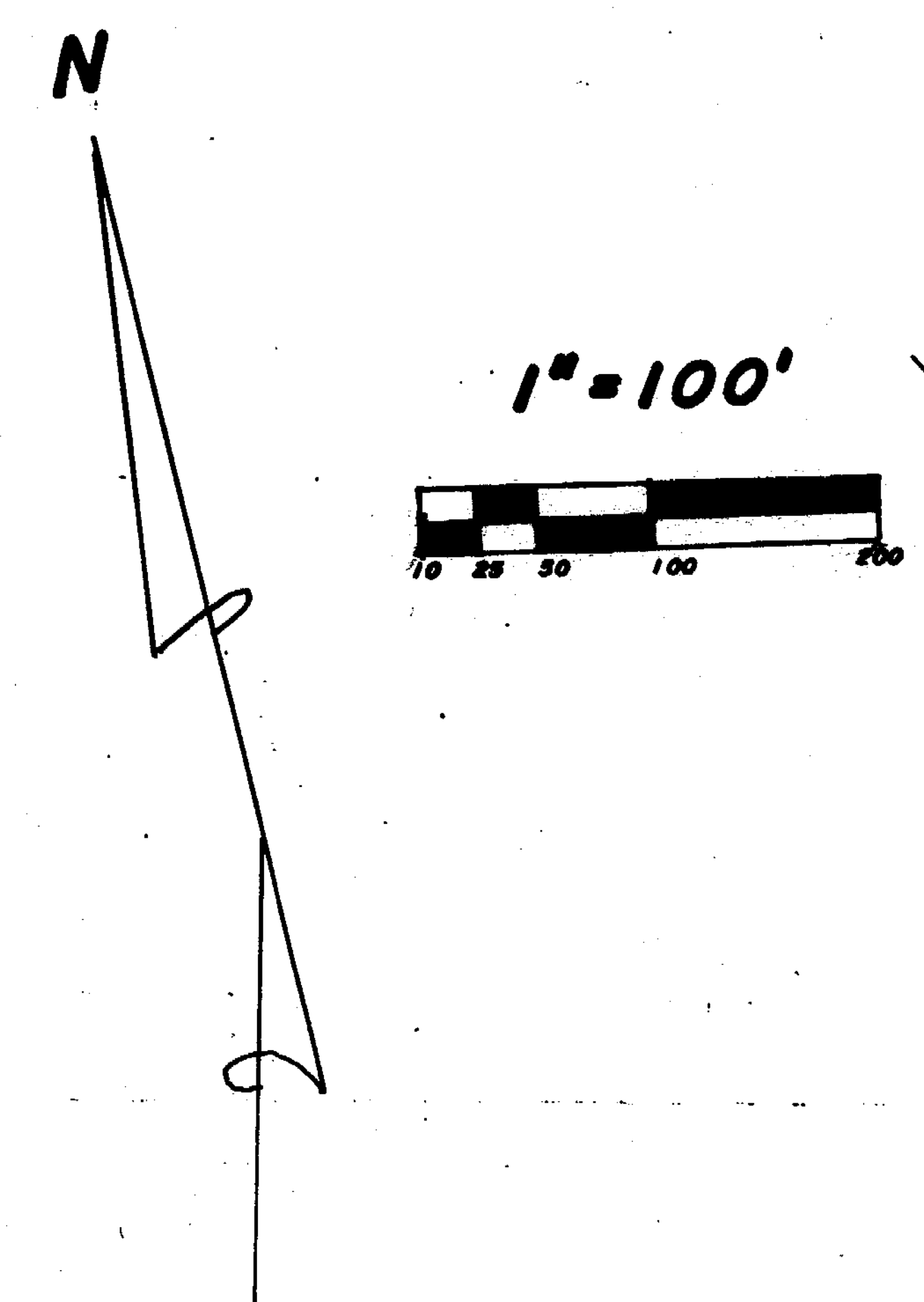

RECEIVED BY THE CLINTON COUNTY COMMISSIONERS ON
November 16 1994
Shelda M. Woods
 CLERK
 APPROVED ON November 16 1994
David R. Stewart
 COMMISSIONERS OF CLINTON COUNTY, OHIO.

- NOTES:**
- (1) ● DENOTES "SET" 1/2" X 3/4" IRON PIN WITH PLASTIC CAP STAMPED "CLINCO"
 - (2) ○ DENOTES "SET" P. K., MASONRY NAIL.
 - (3) △ DENOTES "FOUND" NAIL.
 - (4) ▲ DENOTES "FOUND" 1/2" IRON PIN.
 - (5) BEARINGS WERE DERIVED FROM THE SURVEY OF THE 6.000 ACRE TRACT AS RECORDED IN VOLUME 25, PLAT NO. 177, OF THE CLINTON COUNTY ENGINEERS RECORD OF LAND DIVISION.

The approval of this plat by the Board of County Commissioners does not constitute the approval by the Board of Health, zoning or drainage, zoning and the drainage of this subdivision.
 This land split is conditionally approved for land transfer. Split approval does NOT constitute approval for a building permit and/or Health Department regulations.

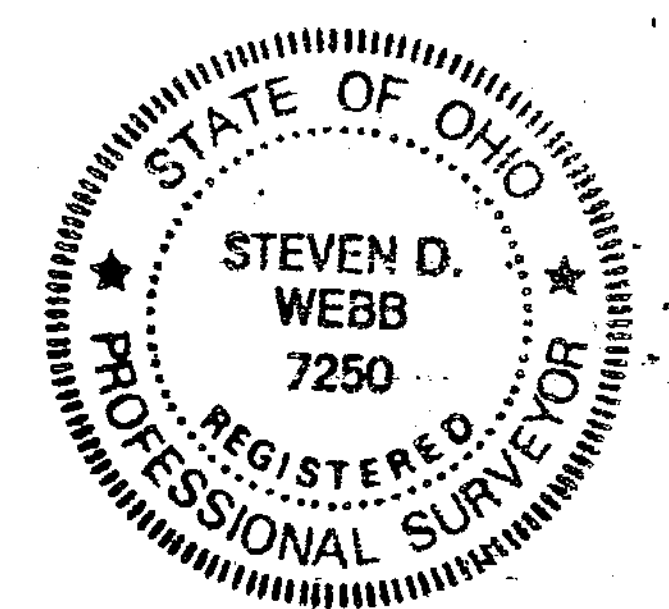

I HEREBY CERTIFY THIS TO BE A CORRECT PLAT OF A SURVEY MADE UNDER MY DIRECTION IN OCTOBER, 1994.

Steven D. Webb
 REGISTERED SURVEYOR NO. 7250

APPROVED BY Jim White R.S.
 DATE 11/19/94 TITLE Director
 CLINTON COUNTY HEALTH DEPARTMENT

SURVEY PLAT OF
 PARTS OF **3-C CONSTRUCTION** LANDS
 SITUATED IN
 MILITARY SURVEY NO. 763
 RICHLAND TOWNSHIP
 CLINTON COUNTY, OHIO

APPROVED
 CLINTON COUNTY ZONING DEPT.
 PER Howard E. Shumaker
 DATE 11-14-94 # ONED A-2

APPROVED FOR
 MATHEMATICAL ACCURACY
 Clinton County Engineer
 Per M. Deubert
 NOV 15 1994

CLINCO SURVEYORS
 P.O. BOX 241
 58 S. WALNUT STREET
 WILMINGTON, OHIO 45177

SCALE 1"=100' DRAWN BY MJS CHECKED BY SDW
 DATE 10-24-94 DRWG. C-7490