

I HEREBY CERTIFY THIS TO BE A CORRECT PLAT OF A SURVEY MADE UNDER MY DIRECTION IN MAY, 1995.

Steven D. Webb
REGISTERED SURVEYOR NO. 7250

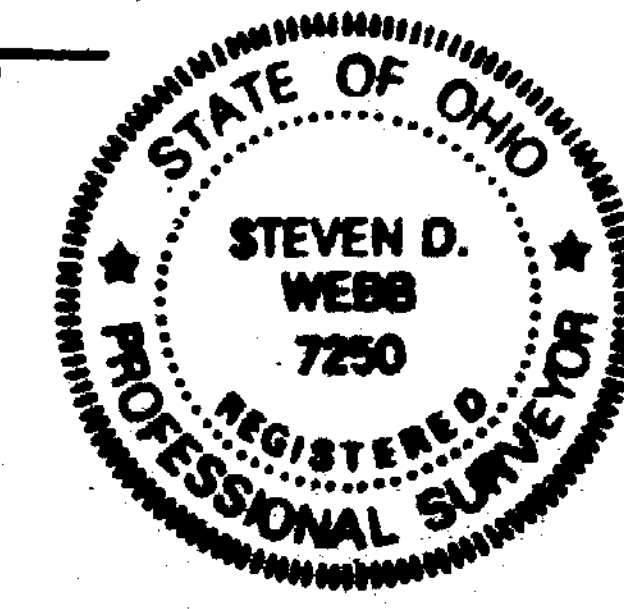

CLINTON COUNTY ENGINEERS
RECORD OF LAND DIVISION
VOLUME 26 PLAT NO. 131
DATE 10-10-1995
SCALE 1" = 200'
DEED REFERENCE
VOLUME 261 PAGE 134
TOWNSHIP UNION
MILITARY SURVEYS NO. 1338, NO. 1561 &
NO. 2312/4558

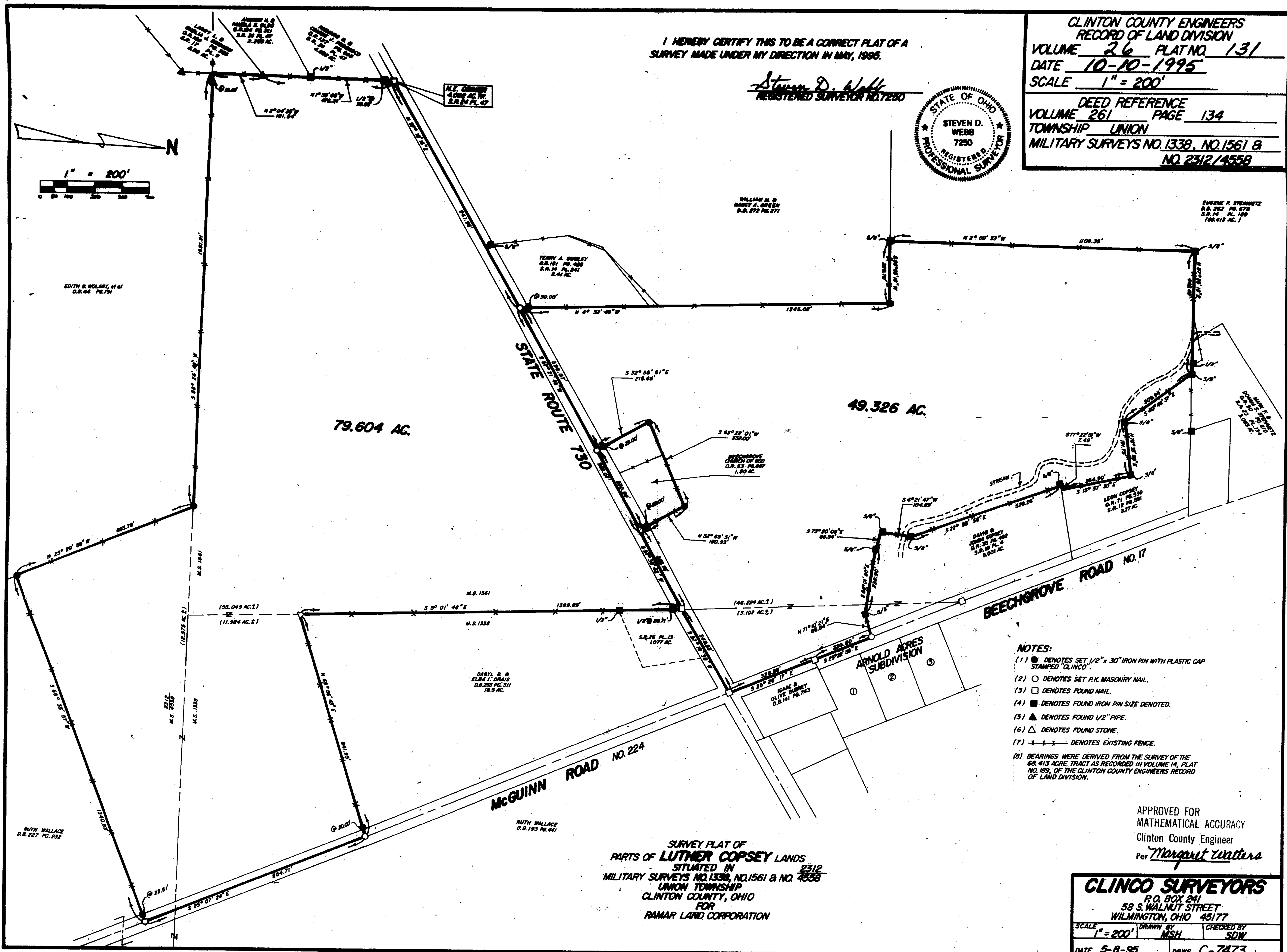
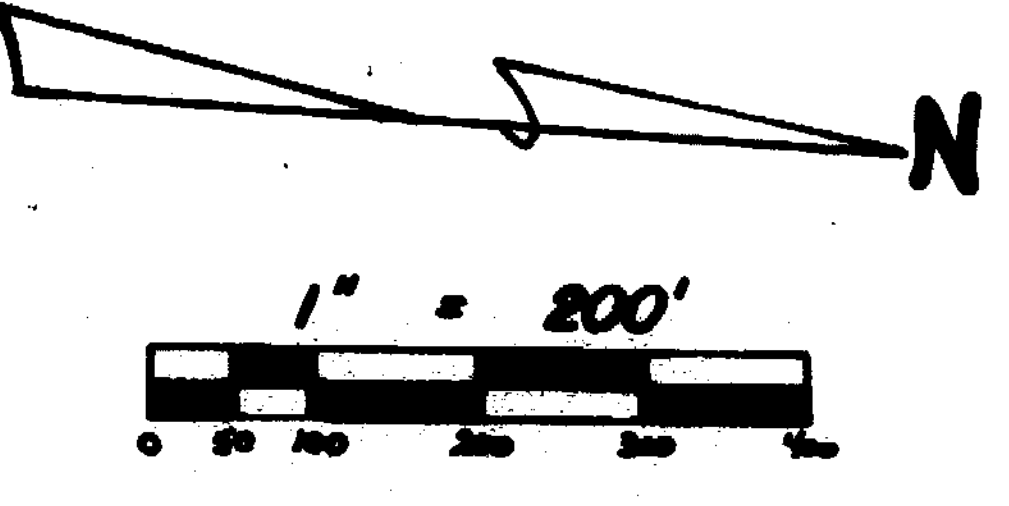

- NOTES:
- (1) ● DENOTES SET 1/2" x 30" IRON PIN WITH PLASTIC CAP STAMPED "CLINCO".
 - (2) ○ DENOTES SET P.K. MASONRY NAIL.
 - (3) □ DENOTES FOUND NAIL.
 - (4) ■ DENOTES FOUND IRON PIN SIZE DENOTED.
 - (5) ▲ DENOTES FOUND 1/2" PIPE.
 - (6) △ DENOTES FOUND STONE.
 - (7) - - - DENOTES EXISTING FENCE.
 - (8) BEARINGS WERE DERIVED FROM THE SURVEY OF THE 68.413 ACRE TRACT AS RECORDED IN VOLUME 14, PLAT NO. 189, OF THE CLINTON COUNTY ENGINEERS RECORD OF LAND DIVISION.

SURVEY PLAT OF
PARTS OF LUTHER COPSEY LANDS
SITUATED IN
MILITARY SURVEYS NO. 1338, NO. 1561 & NO. 2312
UNION TOWNSHIP
CLINTON COUNTY, OHIO
FOR
RAMAR LAND CORPORATION

APPROVED FOR
MATHEMATICAL ACCURACY
Clinton County Engineer
Per *Margaret Walters*

CLINCO SURVEYORS
P.O. BOX 241
58 S. WALNUT STREET
WILMINGTON, OHIO 45177
SCALE 1" = 200' DRAWN BY MSH CHECKED BY SDW
DATE 5-8-95 DRWG. C-7473