

CLINTON COUNTY ENGINEERS
 RECORD OF LAND DIVISION
 VOLUME 26 PLAT NO. 128
 DATE 10-02-1995
 SCALE 1"=100'

DEED REFERENCES
 VOLUME 231 PAGE 287
 VOLUME 246 PAGE 217
 TOWNSHIP GREEN
 MILITARY SURVEY NO. 2386 (UPPER)

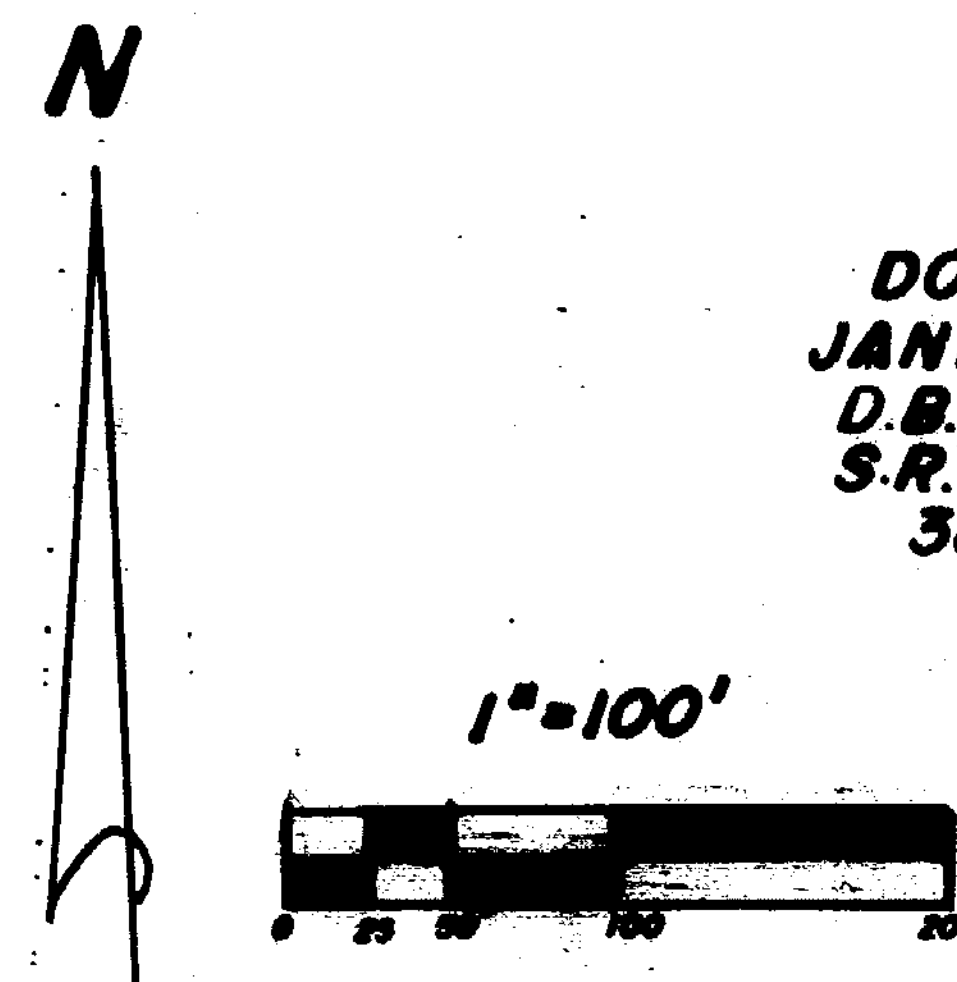

DONALD L. &
 JANIS D. HOLLAND
 D.B. 202 PG. 465
 S.R. 17 PL. 36
 38.374 AC.

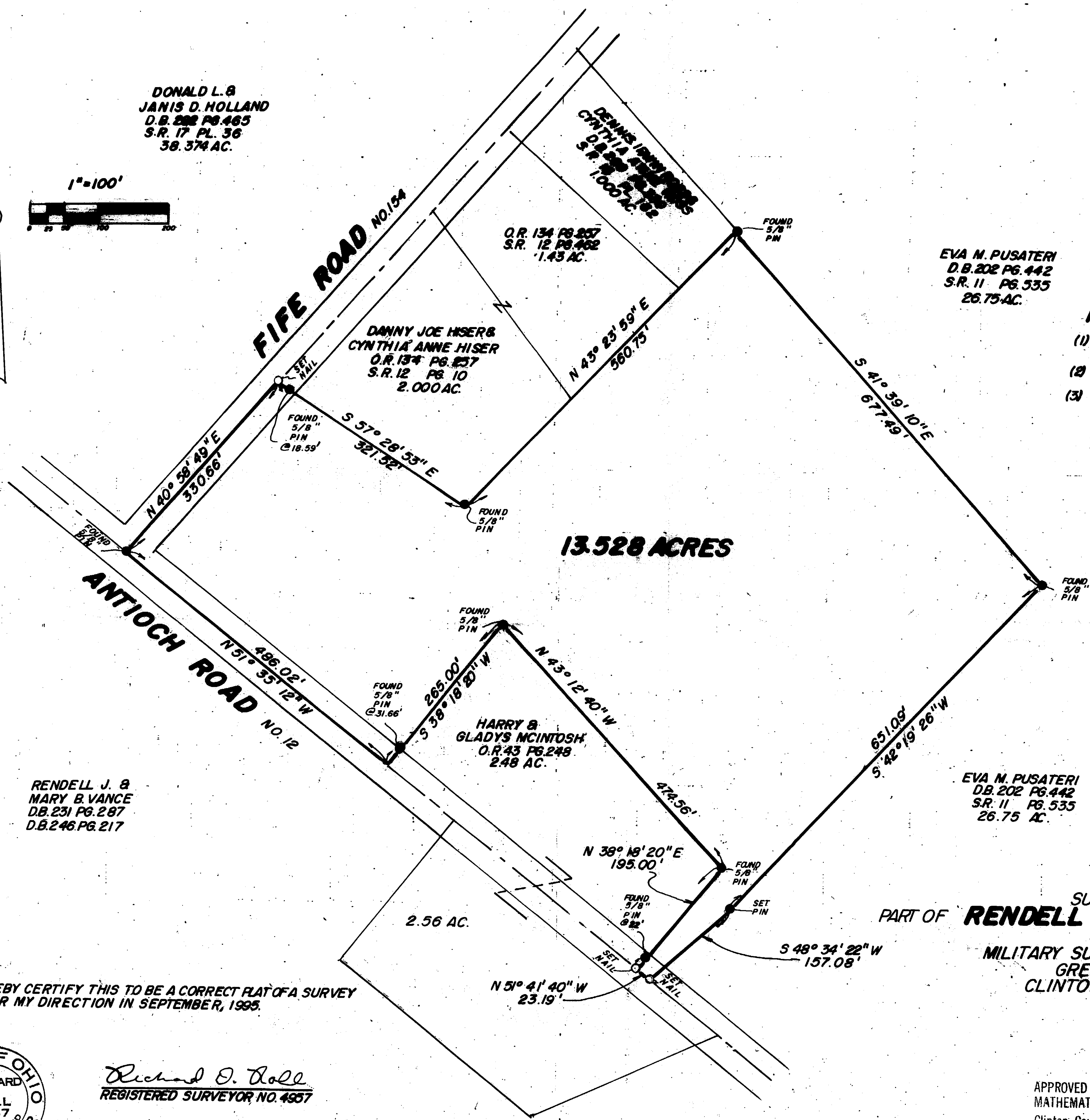

EVA M. PUSATERI
 D.B. 202 PG. 442
 S.R. 11 PG. 535
 26.75 AC.

- NOTES:**
- (1) "SET PIN" DENOTES 1/2" X 30" IRON PIN WITH PLASTIC CAP STAMPED "CLINCO"
 - (2) "SET NAIL" DENOTES P.K. MASONRY NAIL.
 - (3) BEARINGS WERE DERIVED FROM THE SURVEY OF THE 5.235 ACRE TRACT AS RECORDED IN VOLUME 17, PLAT NO. 46, OF THE CLINTON COUNTY ENGINEERS RECORD OF LAND DIVISION.

RENDELL J. &
 MARY B. VANCE
 D.B. 231 PG. 287
 D.B. 246 PG. 217

EVA M. PUSATERI
 D.B. 202 PG. 442
 S.R. 11 PG. 535
 26.75 AC.

SURVEY PLAT OF
PART OF RENDELL J. & MARY B. VANCE LANDS
 SITUATED IN
 MILITARY SURVEY NO. 2386 (UPPER)
 GREEN TOWNSHIP
 CLINTON COUNTY, OHIO

I HEREBY CERTIFY THIS TO BE A CORRECT PLAT OF A SURVEY
 MADE UNDER MY DIRECTION IN SEPTEMBER, 1995.

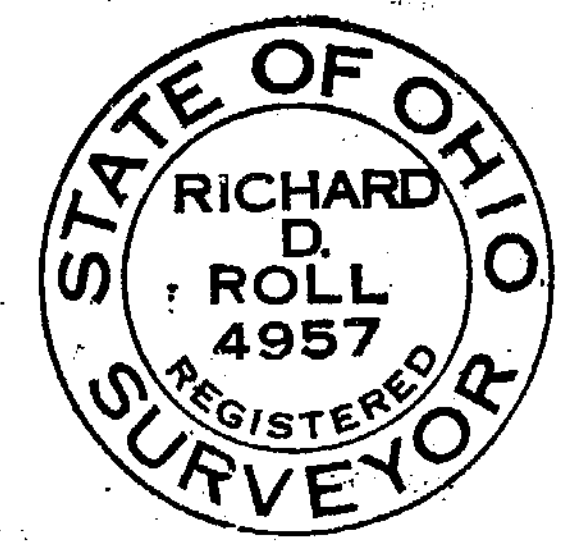

Richard D. Roll
 REGISTERED SURVEYOR NO. 4957

APPROVED FOR
 MATHEMATICAL ACCURACY
 Clinton County Engineer
Margaret Watters
 SEP 21 1995

CLINCO SURVEYORS
 P.O. BOX 241
 58 S. WALNUT STREET
 WILMINGTON, OHIO 45177

SCALE 1"=100' DRAWN BY MJS CHECKED BY RDR
 DATE 9-12-95 DRWG. C-7633