

CLINTON COUNTY ENGINEERS  
 RECORD OF LAND DIVISION  
 VOLUME 26 PLAT NO. 124  
 DATE 9-27-95  
 SCALE 1" = 300'

---

DEED REFERENCE  
 OFFICIAL RECORD  
 VOLUME 153 PAGES 146 & 148  
 TOWNSHIP UNION  
 MILITARY SURVEYS NO. 1085 & NO. 2692

NOTES:  
 (1) "SET PIN" DENOTES 1/2" x 30" IRON PIN WITH PLASTIC CAP STAMPED "CLINCO".  
 (2) "SET NAIL" DENOTES P.K. MASONRY NAIL.  
 (3) BEARINGS WERE DERIVED FROM THE SURVEY OF THE 60.373 ACRE TRACT AS RECORDED IN VOLUME 25, PLAT NO. 96, OF THE CLINTON COUNTY ENGINEERS RECORD OF LAND DIVISION.

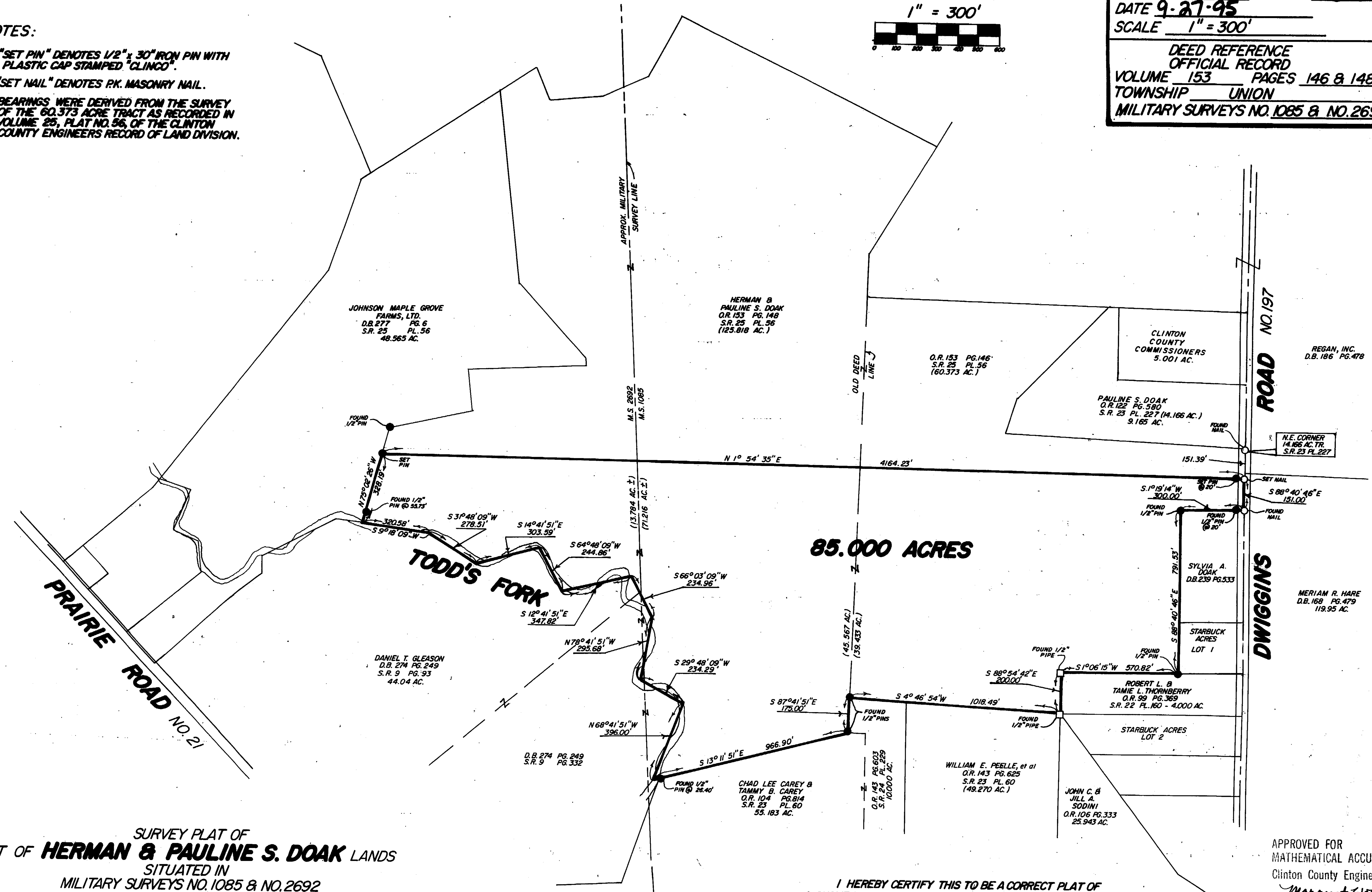
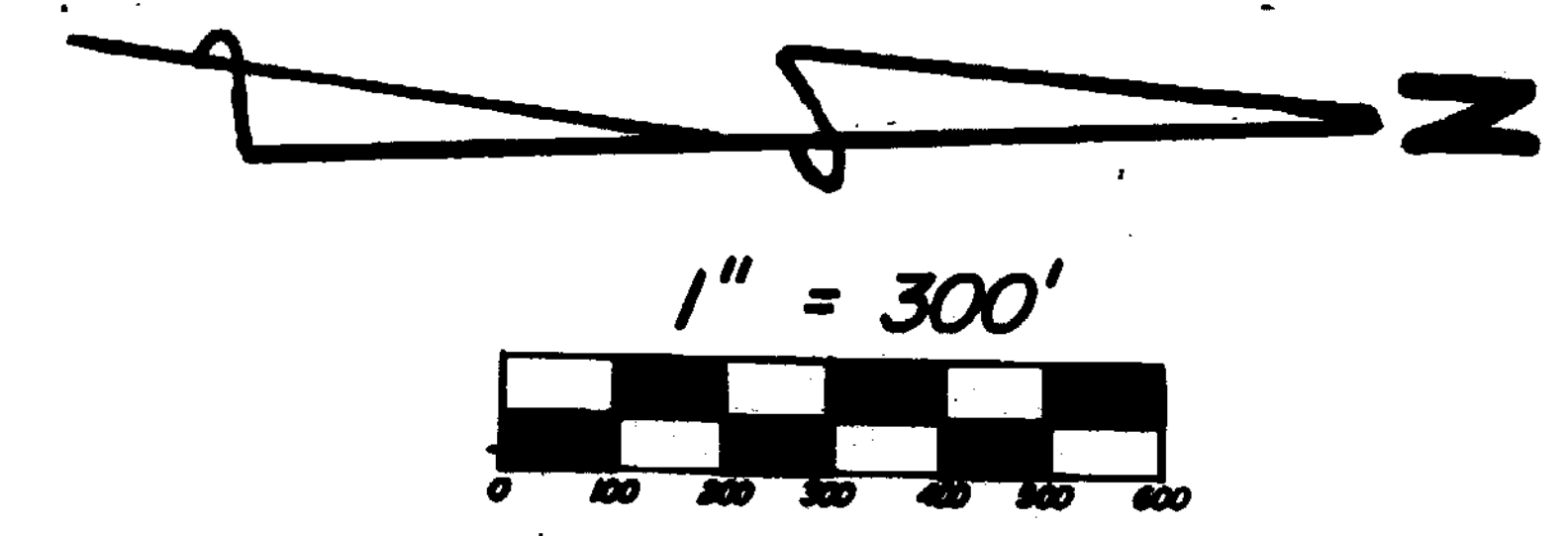

SURVEY PLAT OF  
 PART OF **HERMAN & PAULINE S. DOAK** LANDS  
 SITUATED IN  
 MILITARY SURVEYS NO. 1085 & NO. 2692  
 UNION TOWNSHIP  
 CLINTON COUNTY, OHIO

I HEREBY CERTIFY THIS TO BE A CORRECT PLAT OF  
 A SURVEY MADE UNDER MY DIRECTION IN SEPTEMBER, 1995.

*Richard D. Roll*  
 REGISTERED SURVEYOR NO. 4957

APPROVED FOR  
 MATHEMATICAL ACCURACY  
 Clinton County Engineer  
 Per *Margaret Winters*  
 SEP 27 1995



**CLINCO SURVEYORS**  
 P.O. BOX 241  
 58 S. WALNUT STREET  
 WILMINGTON, OHIO 45177

SCALE 1" = 300' DRAWN BY MSH CHECKED BY RDR  
 DATE 9-12-95 DRWG. C-7634