

N

NOTES:

- (1) "SET PIN" DENOTES 1/2" X 30" IRON PIN WITH PLASTIC CAP STAMPED "CLINCO."
- (2) "SET NAIL" DENOTES "P. K. MASONRY NAIL."
- (3) * * * DENOTES EXISTING FENCE.
- (4) BEARINGS WERE DERIVED FROM THE SURVEY OF THE 2.349 ACRE TRACT AS RECORDED IN VOLUME 26 PLAT NO. 79 OF THE CLINTON COUNTY ENGINEERS RECORD OF LAND DIVISION.

1" = 50'

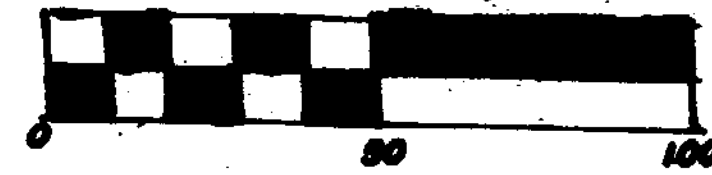

CLINTON COUNTY ENGINEERS
RECORD OF LAND DIVISION
VOLUME 26 PLAT NO. 123
DATE 9-26-1995
SCALE 1"=50'

DEED REFERENCE
VOLUME Q.R. 180 PAGE 549
TOWNSHIP WILSON
MILITARY SURVEY NO. 844/14221

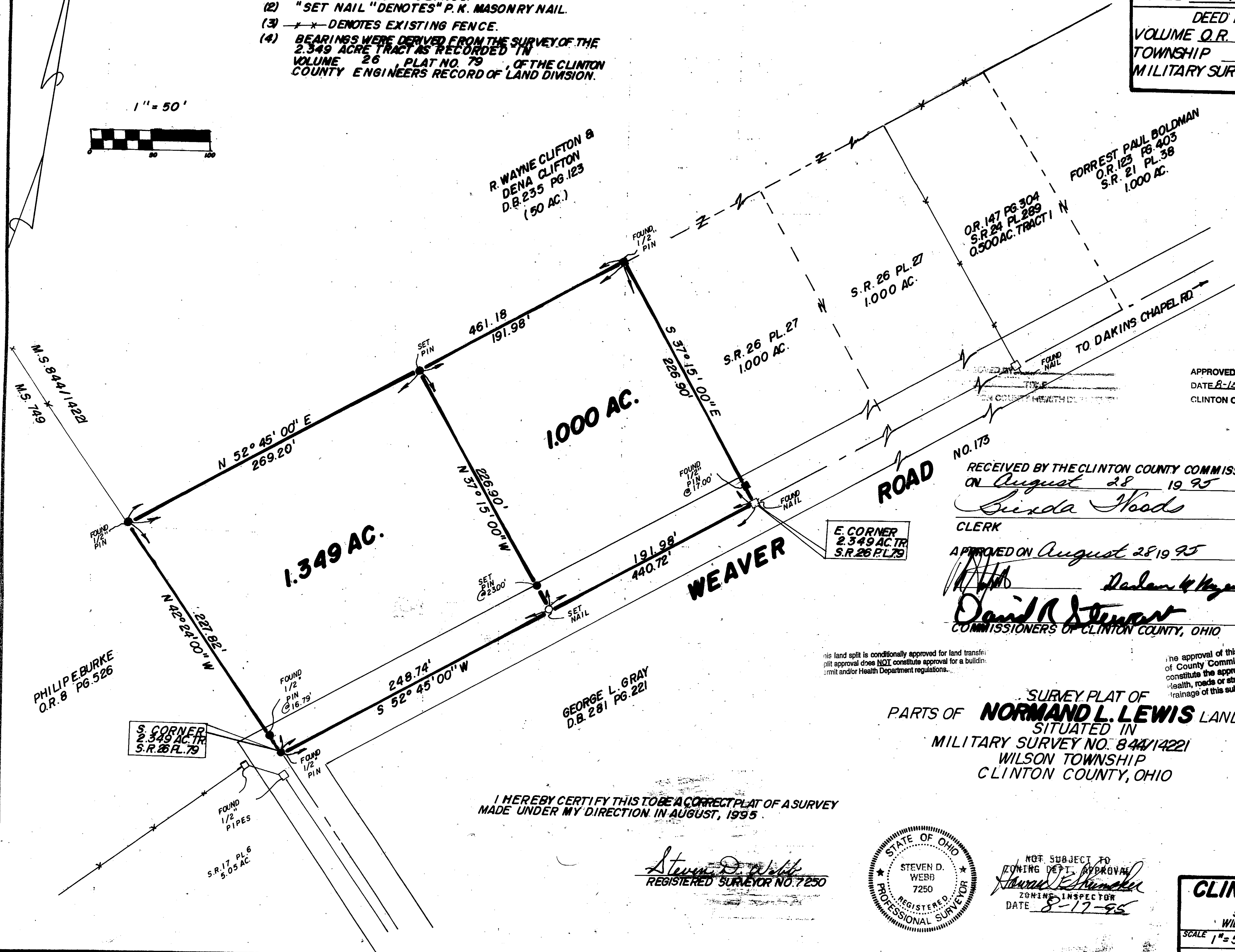

APPROVED BY Matt Johnson
DATE 8-15-95 TITLE Sanitation
CLINTON COUNTY HEALTH DEPARTMENT

RECEIVED BY THE CLINTON COUNTY COMMISSIONER
ON August 28 19 95
Suzda Hoods
CLERK
APPROVED ON August 28 19 95
David R. Stewart
COMMISSIONERS OF CLINTON COUNTY, OHIO

This land split is conditionally approved for land transfer. Split approval does NOT constitute approval for a building permit and/or Health Department regulations.

The approval of this plat by the Board of County Commissioners does not constitute the approval by the Board of Health, roads or streets, zoning and the drainage of this subdivision.

SURVEY PLAT OF
PARTS OF **NORMAND L. LEWIS** LANDS
SITUATED IN
MILITARY SURVEY NO. 844/14221
WILSON TOWNSHIP
CLINTON COUNTY, OHIO

I HEREBY CERTIFY THIS TO BE A CORRECT PLAT OF A SURVEY
MADE UNDER MY DIRECTION IN AUGUST, 1995.

Steven D. Webb
REGISTERED SURVEYOR NO. 7250

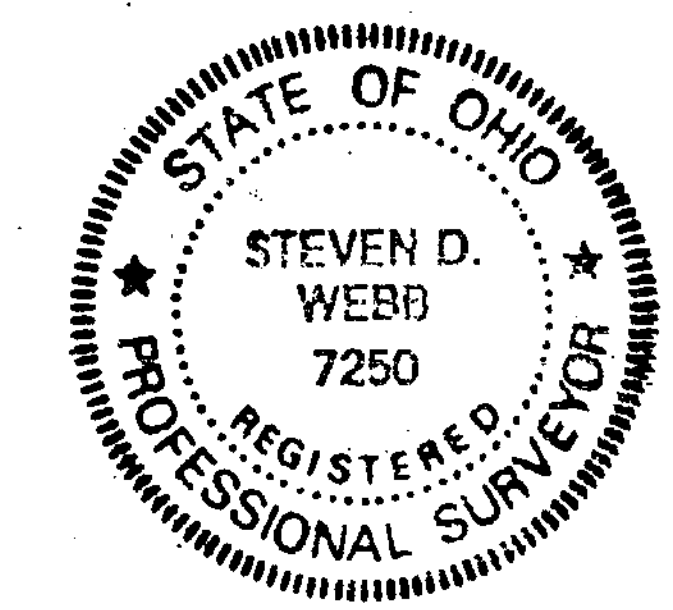

NOT SUBJECT TO
ZONING DEPT. APPROVAL
Steven D. Webb
ZONING INSPECTOR
DATE 8-17-95

APPROVED FOR
MATHEMATICAL ACCURACY
Clinton County Engineer
Per M. J. Schubert
AUG 17 1995

CLINCO SURVEYORS
P.O. BOX 241
58 S. WALNUT STREET
WILMINGTON, OHIO 45177
SCALE 1"=50' DRAWN BY MJS CHECKED BY SDW
DATE 8-3-95 DRWG. C-7584