

CLINTON COUNTY ENGINEER'S
RECORD OF LAND DIVISION:

VOLUME 26, PLAT 122

DATE: 9-25-1995

PRIOR DEED REFERENCE(S):
O.R. VOLUME 94, PAGE 761

PLAT OF SURVEY FOR
ROBERT L. AND GLADYS KNOX
SITUATED IN
MILITARY SURVEY No. 1172
JEFFERSON TOWNSHIP
CLINTON COUNTY, OHIO

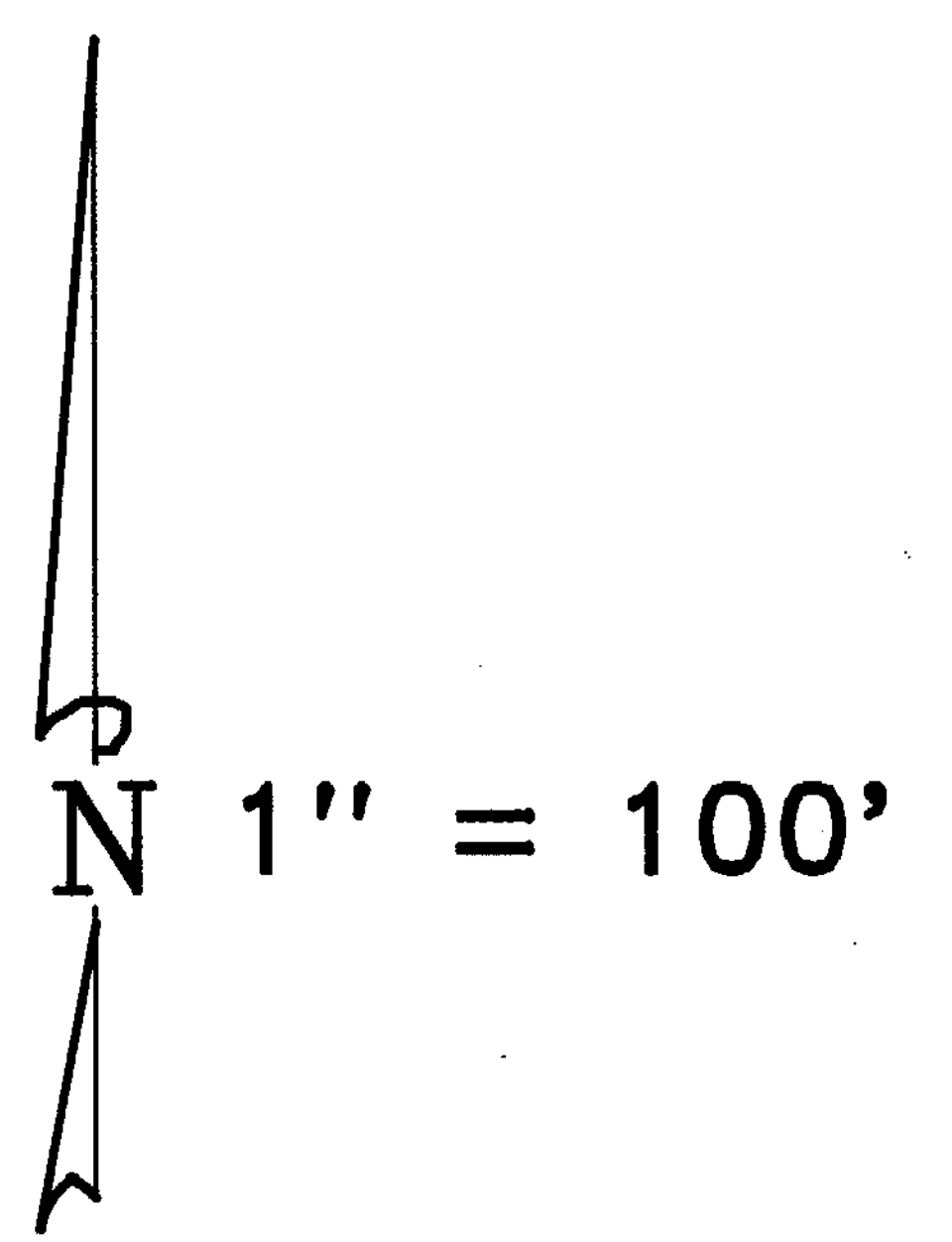
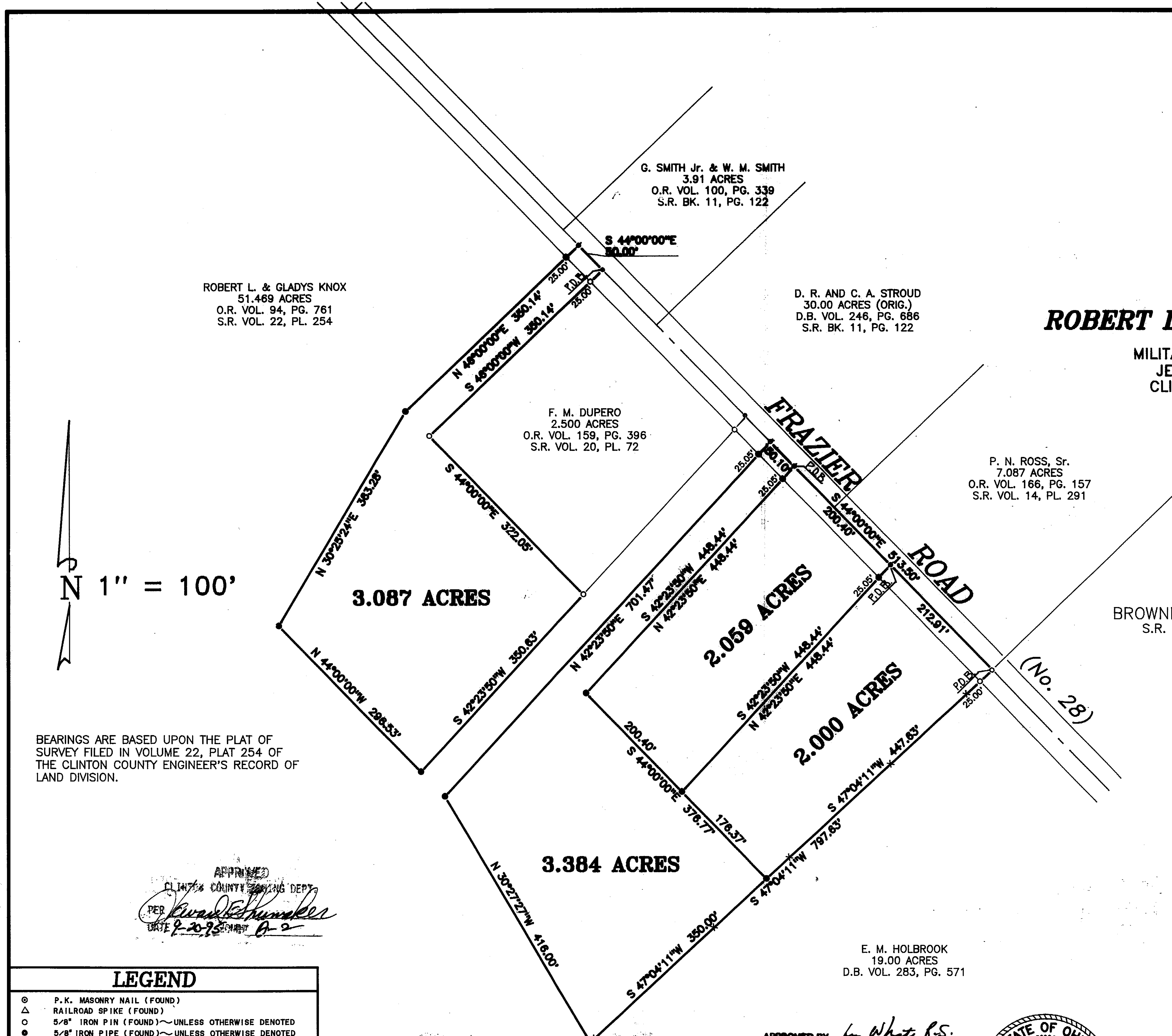

BEARINGS ARE BASED UPON THE PLAT OF SURVEY FILED IN VOLUME 22, PLAT 254 OF THE CLINTON COUNTY ENGINEER'S RECORD OF LAND DIVISION.

APPROVED
CLINTON COUNTY ENGINEER'S DEPT.
PER *[Signature]*
DATE 9-20-95

LEGEND

- P.K. MASONRY NAIL (FOUND)
- △ RAILROAD SPIKE (FOUND)
- 5/8" IRON PIN (FOUND) UNLESS OTHERWISE DENOTED
- 5/8" IRON PIPE (FOUND) UNLESS OTHERWISE DENOTED
- HEX BOLT (FOUND)
- P.K. MASONRY NAIL (SET)
- NO MONUMENT SET AT CORNER
- 5/8" IRON PIN (SET) W/PLASTIC I.D. CAP
- WOVEN WIRE FENCE ON OR NEAR PROPERTY LINE
- NO EVIDENCE OF OCCUPATION ALONG PROPERTY LINE
- TOWNSHIP LINE MONUMENT

NOTES:

(1) SOURCE DOCUMENTS: DEED REFERENCES & SURVEYS AS SHOWN
(2) MONUMENTS FOUND IN GOOD CONDITION AT TIME OF SURVEY

APPROVED FOR
MATHEMATICAL ACCURACY
Clinton County Engineer
Per *[Signature]*
SEP 20 1995

APPROVED BY *[Signature]*
DATE 9-20-95 TITLE *[Signature]*
CLINTON COUNTY HEALTH DEPARTMENT

[Signature]
BRIAN F. GALLAGHER, OHIO P. S. 6945



BROWNELL SUBDIVISION
S.R. BK. 12, PG. 592

This land split is conditionally approved for land transfer. Split approval does not constitute approval for a building permit under Health Department regulations.

APPROVALS:
APPROVED THIS 20 DAY
OF September, 1995.
[Signatures]
COMMISSIONERS OF CLINTON COUNTY

The approval of this plat by the Board of County Commissioners does not constitute the approval by the Board of Health, zoning and the drainage of this subdivision.

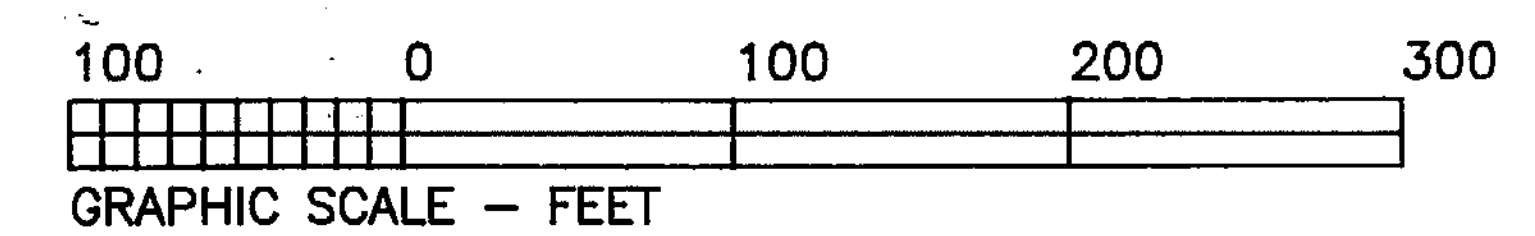

SOUTHWEST OHIO LAND SURVEYS
P.O. BOX 201, WILMINGTON, OHIO 45177
(513)-382-0799

DATE: SEPT. 16, 1995	CAD. NO.: 9533KNX1	FILE NO.: 95 - 33
REVISIONS:		
SCALE: 1" = 100'	DRAWN BY: DJB	DRWL. NO.: 18241775