

CLINTON COUNTY ENGINEERS  
 RECORD OF LAND DIVISION  
 VOLUME 26 PLAT NO. 121  
 DATE 9-20-1995  
 SCALE 1" = 50'

---

DEED REFERENCE  
 VOLUME 160 PAGE 147 (TRACT I)  
 TOWNSHIP UNION  
 MILITARY SURVEY NO. 1236

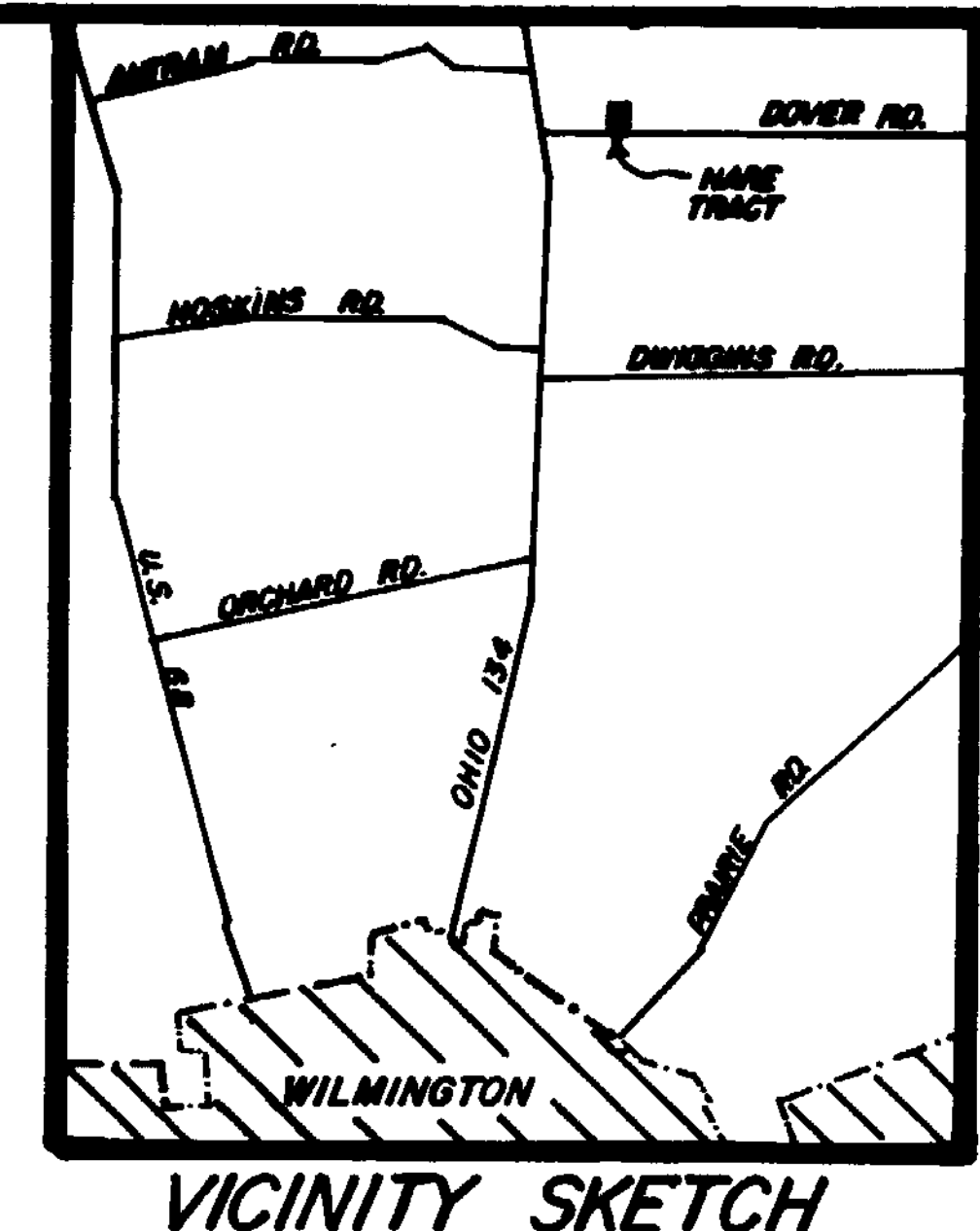

MERIAM R. HARE  
 PG 160 PG 147  
 (TRACT I)

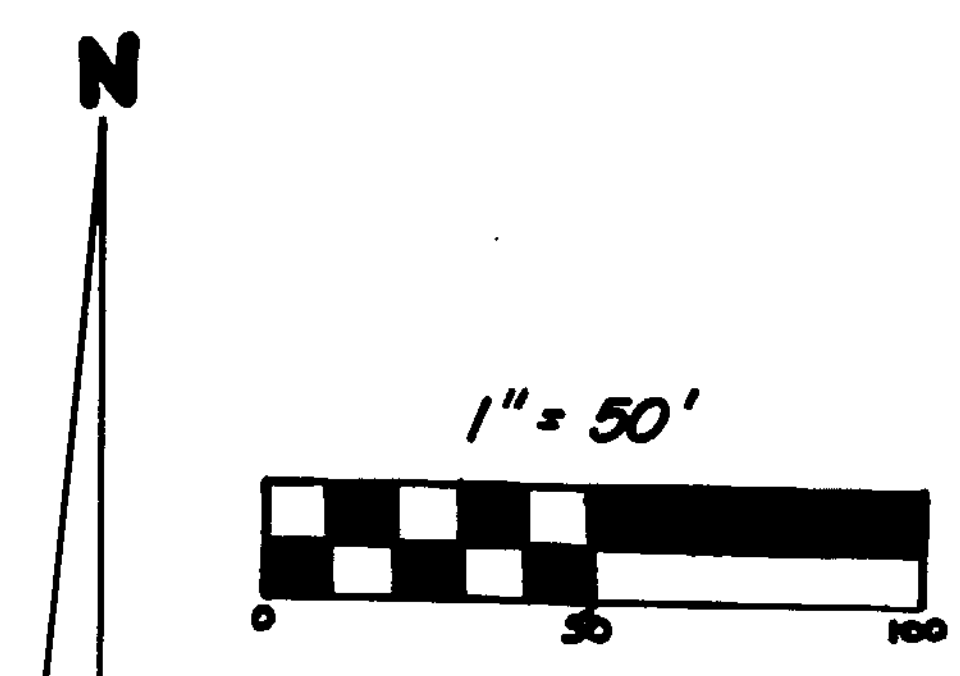

- NOTES:
- (1) "SET PIN" DENOTES 1/2" X 30" IRON PIN WITH PLASTIC CAP.
  - (2) "SET NAIL" DENOTES P.K. MASONRY NAIL.
  - (3) BEARINGS WERE DERIVED FROM THE SURVEY OF THE 1.004 ACRE TRACT AS RECORDED IN VOLUME 21, PLAT NO. 214, OF THE CLINTON COUNTY ENGINEERS RECORD OF LAND DIVISION.

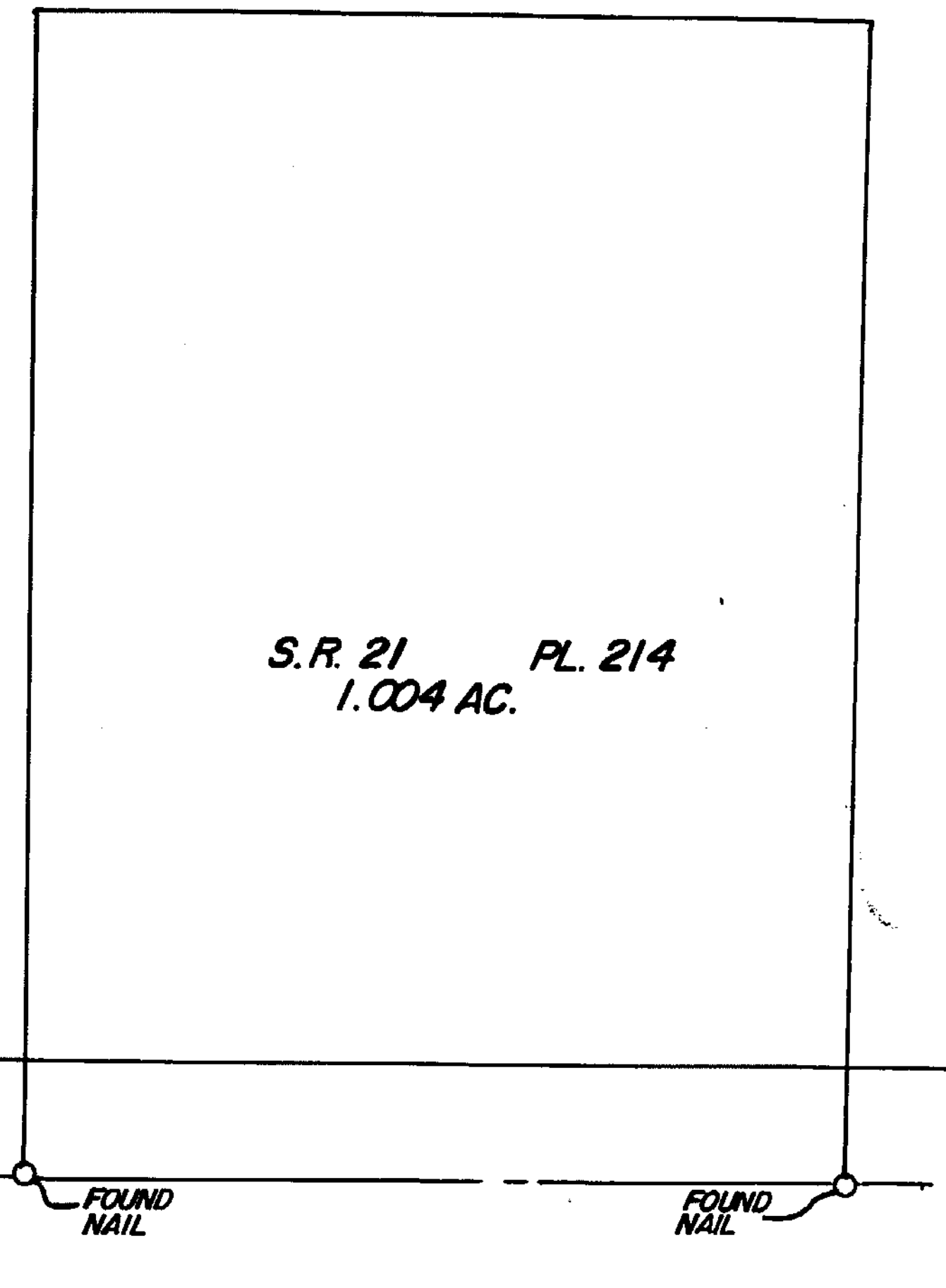
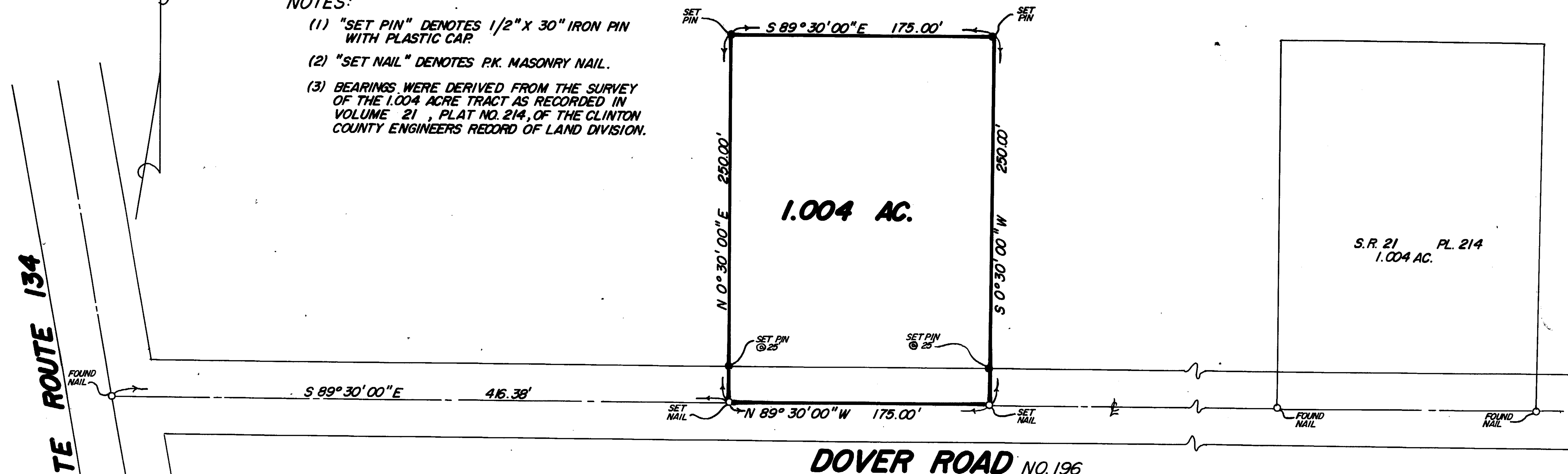

RECEIVED BY THE WILMINGTON CITY PLANNING COMMISSION ON  
October 26 1990  
*Ava J. Martin*  
 SECRETARY  
 APPROVED ON November 27 1990  
*Ava J. Martin*  
 SECRETARY  
*[Signature]*  
 CHAIRMAN

SURVEY PLAT OF  
 PART OF **MERIAM R. HARE** LANDS  
 SITUATED IN  
 MILITARY SURVEY NO. 1236  
 UNION TOWNSHIP  
 CLINTON COUNTY, OHIO

I HEREBY CERTIFY THIS TO BE A CORRECT PLAT OF A SURVEY  
 MADE UNDER MY DIRECTION IN OCTOBER, 1990.

*Richard D. Roll*  
 REGISTERED SURVEYOR NO. 4957

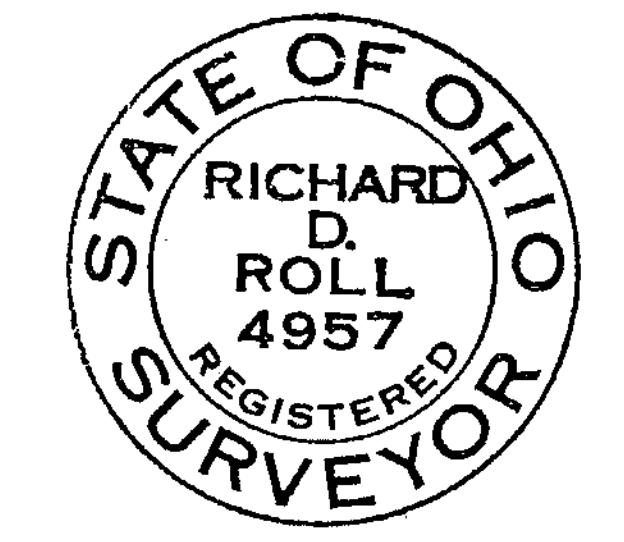

APPROVED FOR  
 MATHEMATICAL ACCURACY  
 Clinton County Engineer  
 Per *Melinda Weidner*  
 OCT 29 1990

**CLINCO**  
 ENGINEERS & SURVEYORS  
 P.O. BOX 241  
 62 1/2 E. SUGARTREE ST. WILMINGTON, OHIO 45177

SCALE 1" = 50'	DRAWN BY REC	CHECKED BY RDR
DATE 10-23-90	DRWG. C-5953	