

CLINTON COUNTY ENGINEERS
 RECORD OF LAND DIVISION
 VOLUME 26 PLAT NO. 119
 DATE 9-18-1995
 SCALE 1"=200'

DEED REFERENCE
 VOLUME O.R. 83 PAGE 163
 TOWNSHIP UNION
 MILITARY SURVEYS NO. 625 & NO. 2694

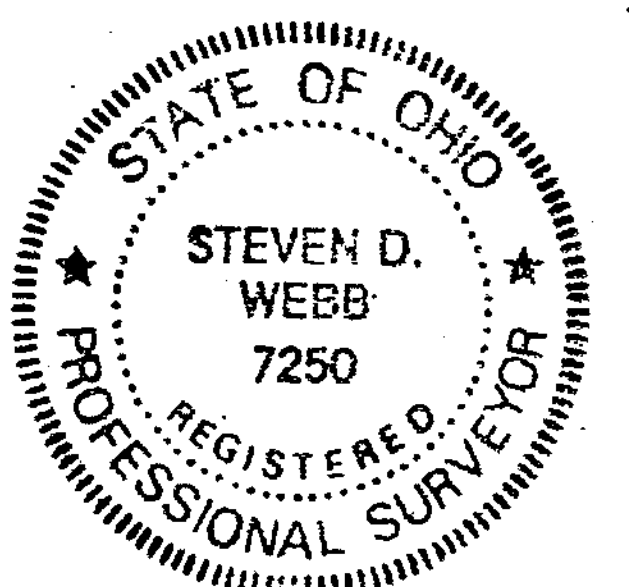
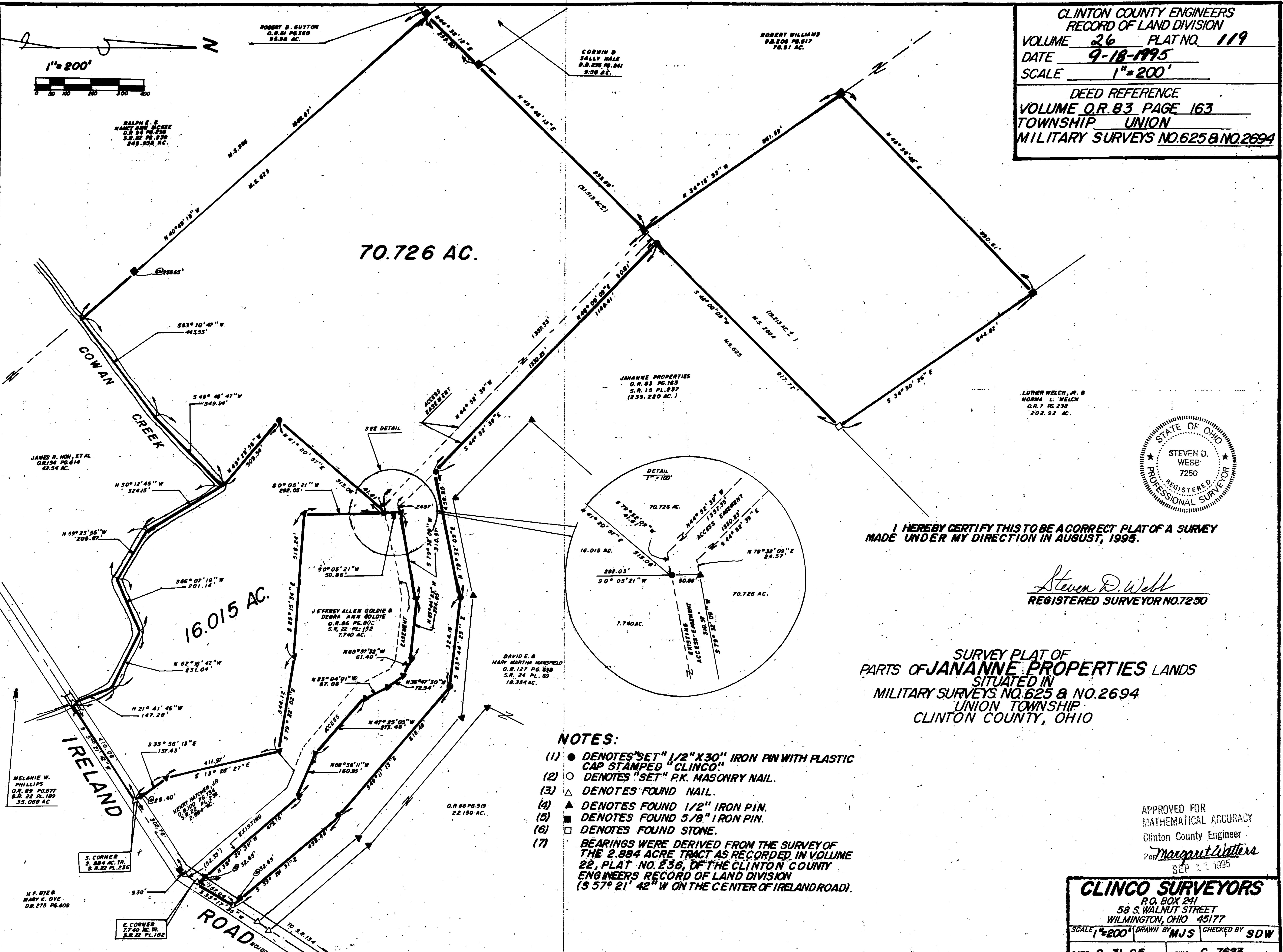
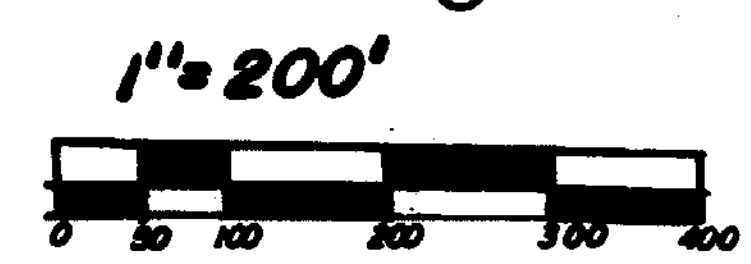

I HEREBY CERTIFY THIS TO BE A CORRECT PLAT OF A SURVEY
 MADE UNDER MY DIRECTION IN AUGUST, 1995.

Steven D. Webb
 REGISTERED SURVEYOR NO. 7250

SURVEY PLAT OF
 PARTS OF JANANNE PROPERTIES LANDS
 SITUATED IN
 MILITARY SURVEYS NO. 625 & NO. 2694
 UNION TOWNSHIP
 CLINTON COUNTY, OHIO

NOTES:

- (1) ● DENOTES "SET" 1/2" X 30" IRON PIN WITH PLASTIC CAP STAMPED "CLINCO"
- (2) ○ DENOTES "SET" P.K. MASONRY NAIL.
- (3) ▲ DENOTES FOUND NAIL.
- (4) ▲ DENOTES FOUND 1/2" IRON PIN.
- (5) ■ DENOTES FOUND 5/8" IRON PIN.
- (6) □ DENOTES FOUND STONE.
- (7) BEARINGS WERE DERIVED FROM THE SURVEY OF THE 2.884 ACRE TRACT AS RECORDED IN VOLUME 22, PLAT NO. 236, OF THE CLINTON COUNTY ENGINEERS RECORD OF LAND DIVISION (S 57° 21' 42" W ON THE CENTER OF IRELAND ROAD).

APPROVED FOR
 MATHEMATICAL ACCURACY
 Clinton County Engineer
 Per *Margaret Waters*
 SEP 21 1995

CLINCO SURVEYORS
 P.O. BOX 241
 58 S. WALNUT STREET
 WILMINGTON, OHIO 45177

SCALE 1"=200' DRAWN BY MJS CHECKED BY SDW

DATE 8-31-95 DRWG. C-7623