

CLINTON COUNTY ENGINEERS  
 RECORD OF LAND DIVISION  
 VOLUME 26 PLAT NO. 118  
 DATE 9-18-1995  
 SCALE 1" = 100'

---

DEED REFERENCES  
 VOLUME 141 PAGE 645  
 VOLUME 148 PAGE 380  
 TOWNSHIP LIBERTY  
 MILITARY SURVEY NO. 1728

- NOTES:
- (1) ● DENOTES "SET" 1/2" x 30" IRON PIN WITH PLASTIC CAP STAMPED "CLINCO".
  - (2) □ DENOTES "SET" RK MASONRY NAIL.
  - (3) △ DENOTES "FOUND" WOOD POST.
  - (4) ■ DENOTES "FOUND" 5/8" PIN.
  - (5) ○ DENOTES "FOUND" NAIL.
  - (6) ▲ DENOTES "FOUND" 1/2" IRON PIN.
  - (7) - - - DENOTES EXISTING FENCE.
  - (8) BEARINGS WERE DERIVED FROM THE SURVEY OF THE 3.266 ACRE TRACT AS RECORDED IN VOLUME 24, PAGE 140, OF THE CLINTON COUNTY ENGINEERS RECORD OF LAND DIVISION.
  - (9) THE 1.235 ACRE TRACT SHOWN HEREIN IS NOT TO BE USED AS A BUILDING LOT AT THIS TIME.

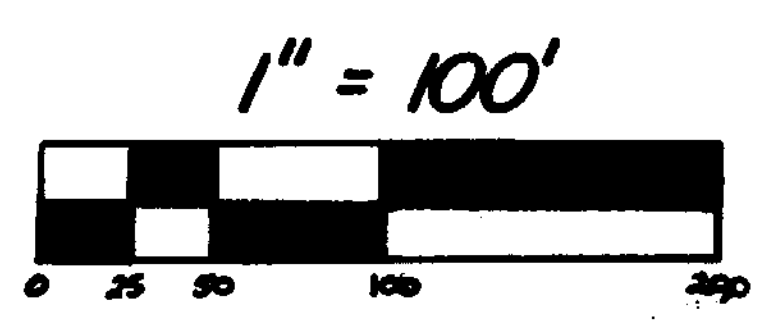

I HEREBY CERTIFY THIS TO BE A CORRECT PLAT OF A SURVEY MADE UNDER MY DIRECTION IN OCTOBER, 1993.

*Steven D. Webb*  
 REGISTERED SURVEYOR NO. 7250

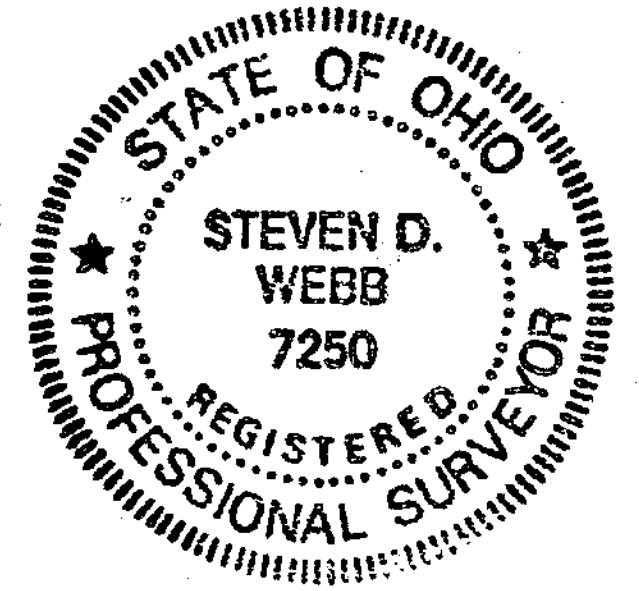

The approval of this plat by the Board of County Commissioners does not constitute the approval by the Board of Health, roads or streets, zoning and the drainage of this subdivision.

This land split is conditionally approved for land transfer. Split approval does NOT constitute approval for a building permit and/or Health Department regulations.

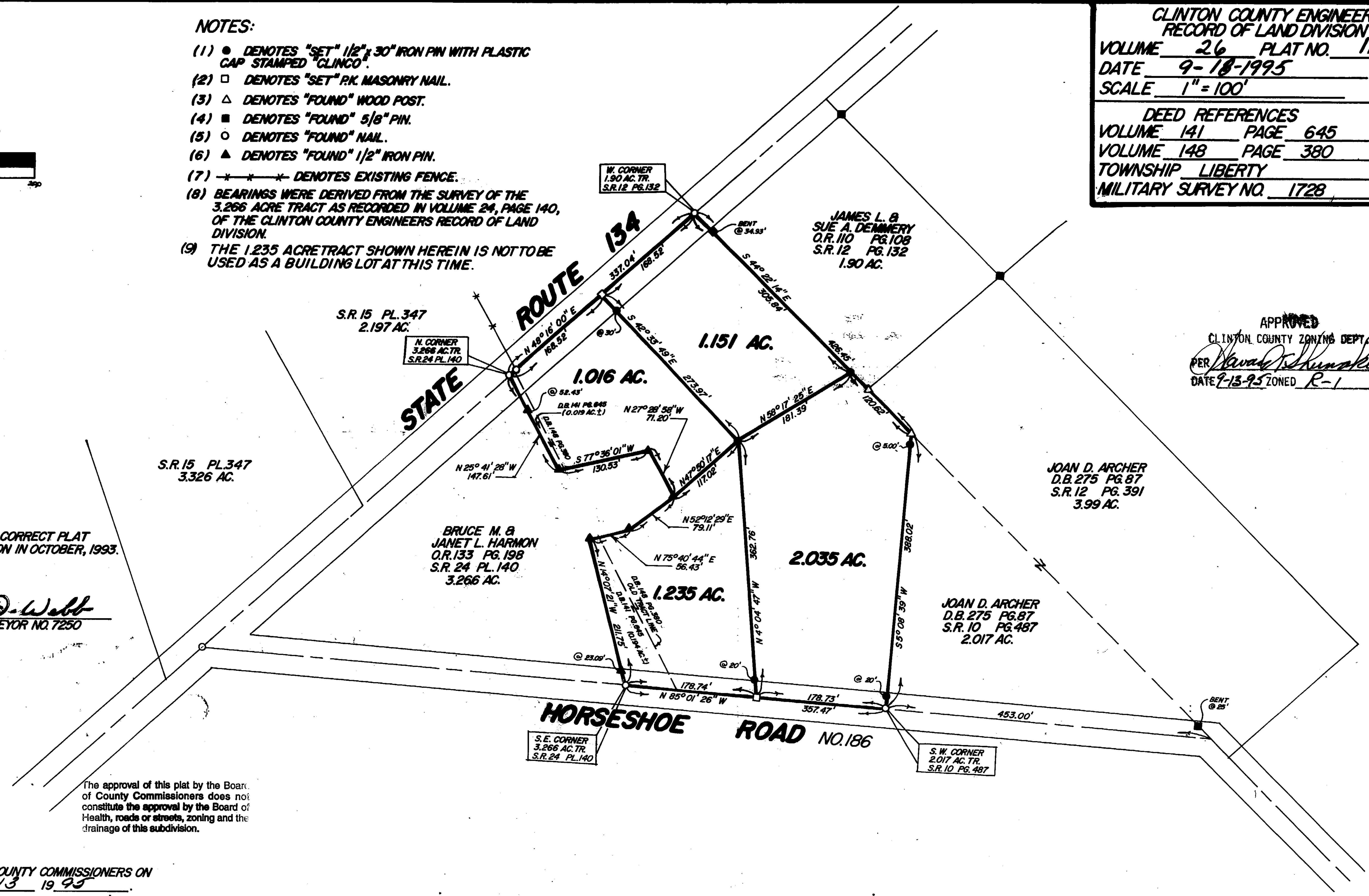

APPROVED  
 CLINTON COUNTY ZONING DEPT.  
 PER *David Skunkel*  
 DATE 9-13-95 ZONED R-1

RECEIVED BY THE CLINTON COUNTY COMMISSIONERS ON  
September 13 1995

*Suzanne H. Woods*  
 CLERK  
 APPROVED ON September 13 1995

*[Signature]*

*Dwain M. Myers*  
*David R. Stewart*  
 COMMISSIONERS OF CLINTON COUNTY, OHIO

SURVEY PLAT OF  
 PARTS OF **MAYNARD & GEORGIANA PETERSON** LANDS  
 SITUATED IN  
 MILITARY SURVEY NO. 1728  
 LIBERTY TOWNSHIP  
 CLINTON COUNTY, OHIO

APPROVED FOR  
 MATHEMATICAL ACCURACY  
 Clinton County Engineer  
 Per *Margaret Waters*  
 SEP 13 1995

APPROVED BY *Ling White*  
 DATE 9-12-95 TITLE Director E.H.  
 CLINTON COUNTY HEALTH DEPARTMENT

**CLINCO SURVEYORS**  
 P.O. BOX 241  
 58 S. WALNUT STREET  
 WILMINGTON, OHIO 45177

SCALE 1" = 100'	DRAWN BY MSH	CHECKED BY SDW
DATE 10-15-93	DRWG. C-6845	