

NOTES:

- (1) "SET PIN" DENOTES 1/2"X30" IRON PIN WITH PLASTIC CAP STAMPED "CLINCO"
- (2) "SET NAIL" DENOTES P.K. MASONRY NAIL.
- (3) BEARINGS WERE DERIVED FROM THE SURVEY OF THE 131.699 ACRE TRACT AS RECORDED IN VOLUME 24, PLAT NO. 203 OF THE CLINTON COUNTY ENGINEERS RECORD OF LAND DIVISION.
- (4) *** DENOTES EXISTING FENCE.

RECEIVED BY THE CLINTON COUNTY COMMISSIONERS
ON August 23 19 95
Clerk *Jessie H. Neels*

APPROVED ON August 23 19 95

David H. Stewart
COMMISSIONERS OF CLINTON COUNTY, OHIO.

CLINTON COUNTY ENGINEERS
RECORD OF LAND DIVISION
VOLUME 24 PLAT NO. 117
DATE 9-14-95
SCALE 1" = 100'

DEED REFERENCE
VOLUME O.R. 64 PAGE 89
TOWNSHIP GREEN
MILITARY SURVEY NO. 1071

APPROVED BY *Matt Johannes*
DATE 8-28-95 TITLE *Sanitation II*
CLINTON COUNTY HEALTH DEPARTMENT

CLARA SURFACE
O.R. 65 PG. 119
PCL 1 - 60.18

The approval of this plat by the Board of County Commissioners does not constitute the approval by the Board of Health, roads or streets, zoning and the drainage of this subdivision.

This land split is conditionally approved for land transfer. Split approval does NOT constitute approval for a building permit and/or Health Department regulations.

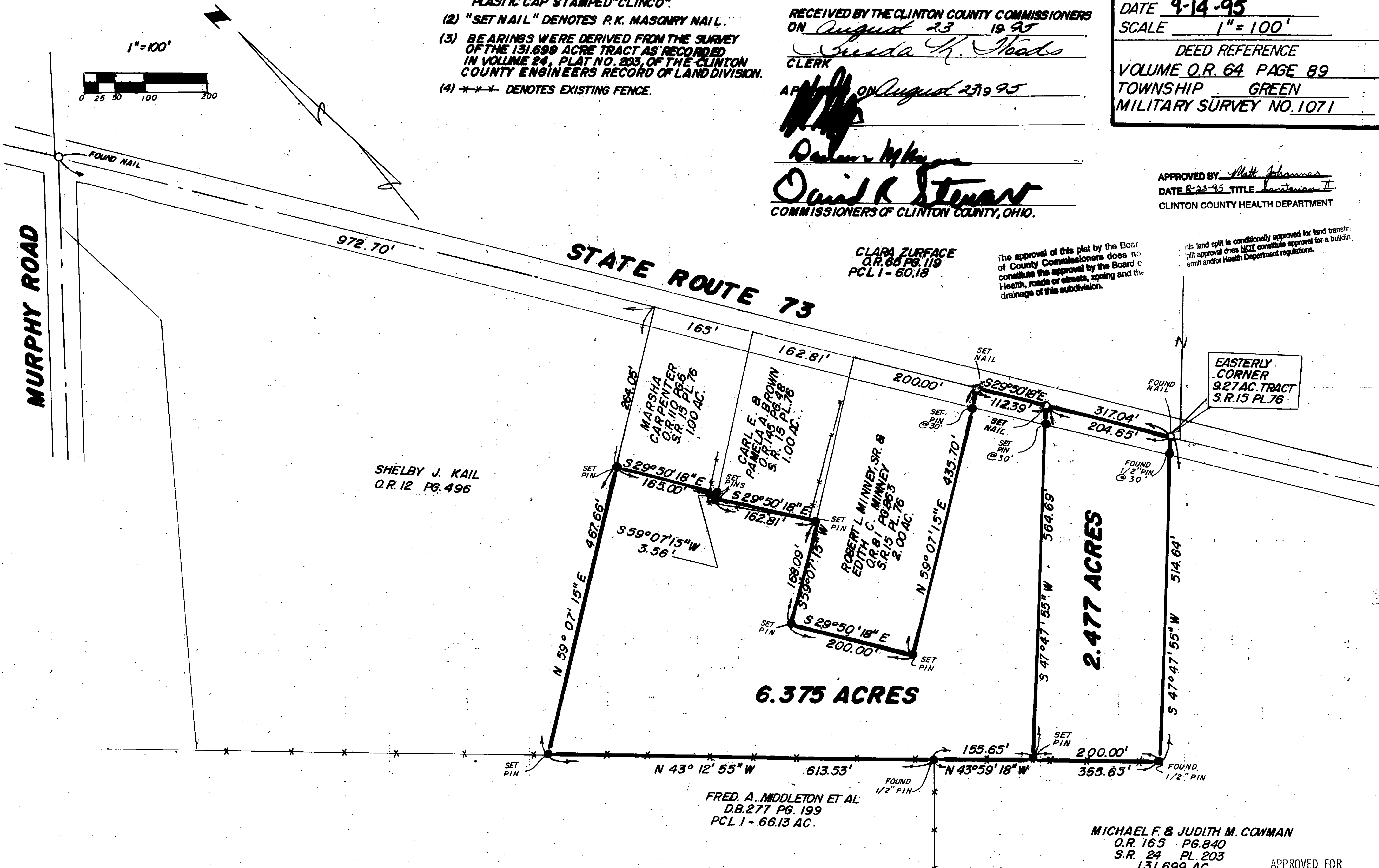

EASTERLY CORNER
9.27 AC. TRACT
S.R. 15 PL. 76

SHELBY J. KAIL
O.R. 12 PG. 496

6.375 ACRES

2.477 ACRES

FRED. A. MIDDLETON ET AL.
D.B. 277 PG. 199
PCL 1 - 66.13 AC.

MICHAEL F. & JUDITH M. COWMAN
O.R. 165 PG. 840
S.R. 24 PL. 203
131.699 AC.

SURVEY PLAT OF
PARTS OF **ROBERT F. & C. HOPE COOPER** LANDS
SITUATED IN
MILITARY SURVEY NO. 1071
GREEN TOWNSHIP
CLINTON COUNTY, OHIO

I HEREBY CERTIFY THIS TO BE A CORRECT PLAT OF A SURVEY
MADE UNDER MY DIRECTION IN AUGUST, 1995,

Richard D. Roll
REGISTERED SURVEYOR NO. 4957



APPROVED
CLINTON COUNTY ZONING DEPT.
DATE 8-23-95 ZONED A-2

APPROVED FOR
MATHEMATICAL ACCURACY
Clinton County Engineer
M. Niederkorn
AUG 23 1995

CLINCO SURVEYORS
P.O. BOX 241
58 S. WALNUT STREET
WILMINGTON, OHIO 45177
SCALE 1" = 100' DRAWN BY MJS CHECKED BY RDR
DATE 8-16-95 DRWG. C-7600