

VOLUME 26 PLAT NO. 114  
 CLINTON COUNTY ENGINEER'S  
 RECORD OF LAND DIVISION  
 DATE: 8-31-1995  
 SCALE: 1" = 100'  
 TOWNSHIP CHESTER  
 M.S. NO. 570

Note:  
 See Survey Vol. 26 pg. 134  
 Cancels out Survey Vol. 26  
 pg. 114.

BEARINGS ARE MAGNETIC  
 AND BASED UPON THE  
 N 63° 08' 33" W LINE.

SOURCES OF DOCUMENTS  
 ARE DEED RECORDS &  
 SURVEY RECORDS AS  
 SHOWN ON PLAT

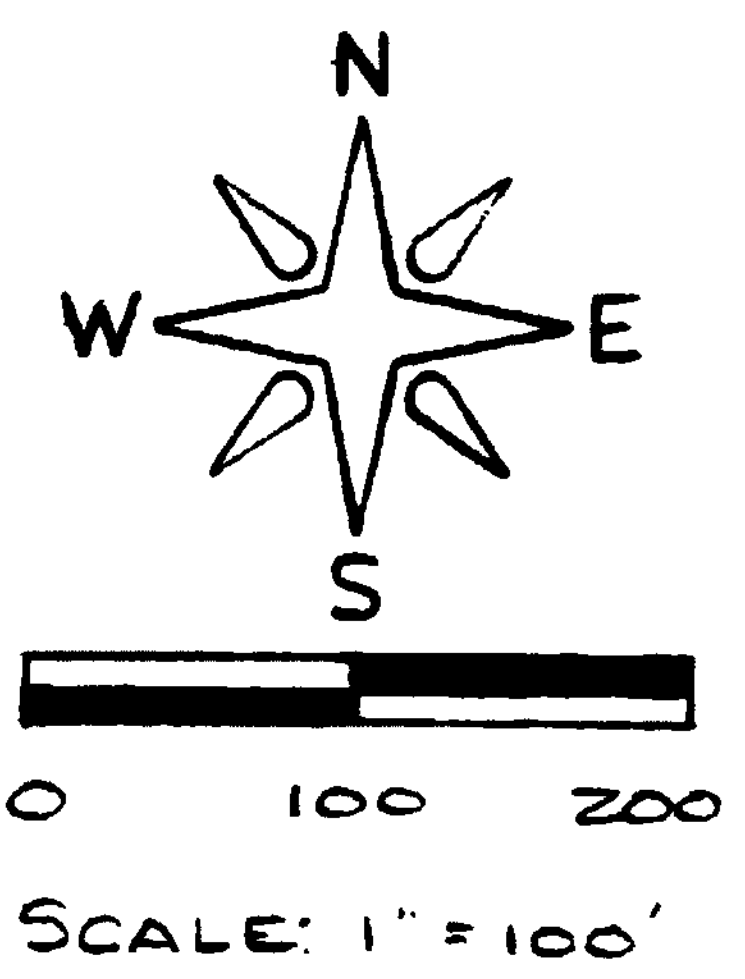

DEED REFERENCES  
 O.R. 26 PAGE 293  
 (LOT NO. 12)  
 O.R. 39 PAGE 698  
 (LOT NOS. 32 & 33)  
 O.R. 47 PAGE 117  
 (LOT NOS. 34 & 35)  
 O.R. 98 PAGE 414  
 (LOT NO. 32)  
 O.R. 98 PAGE 415  
 (.ORIG. 1.721 AC.)  
 (S.R. 20 P. 140)

MOUND ROAD  
 NO. C-61

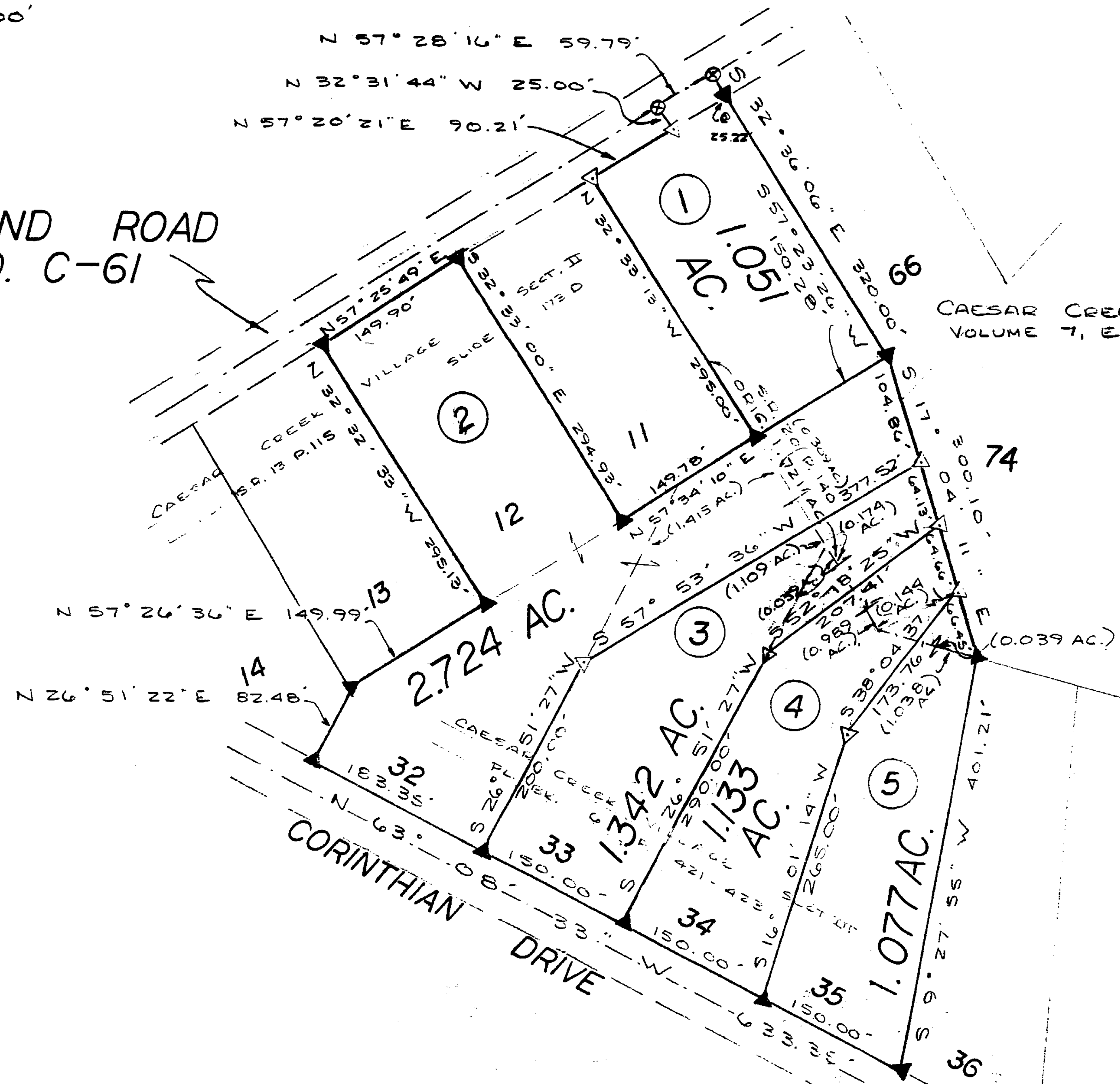

CAESAR CREEK VILLAGE  
 VOLUME 7, ENV. 48 A & B

LEGEND  
 ⊗ 1/4" SPIKE SET  
 ▽ 5/8" IRON PIN SET  
 ▼ IRON PIN FOUND  
 (ALL IN GOOD CONDITION  
 UNLESS OTHERWISE INDICATED)

APPROVAL  
 CLINTON COUNTY BOARD OF HEALTH  
8-29-95 Ray White R.S.  
 DATE DIRECTOR

APPROVAL  
8-30-95 [Signature]  
 DATE COMMISSIONERS

APPROVED  
 CLINTON COUNTY ZONING DEPT.  
 PER [Signature]  
 DATE 8-30-95 ZONED A-1

The approval of this plat by the Board  
 of County Commissioners does not  
 constitute the approval by the Board of  
 Health, roads or streets, zoning and the  
 drainage of this subdivision.

This land split is conditionally approved for land transfer.  
 Split approval does NOT constitute approval for a building  
 permit and/or Health Department regulations.

SURVEY BY  
 SATTERFIELD & ASSOCIATES

Robert E. Satterfield  
 ROBERT E. SATTERFIELD  
 WEST UNION, OHIO  
 P.S. No. 4238  
 PHONE: 513-544-2833

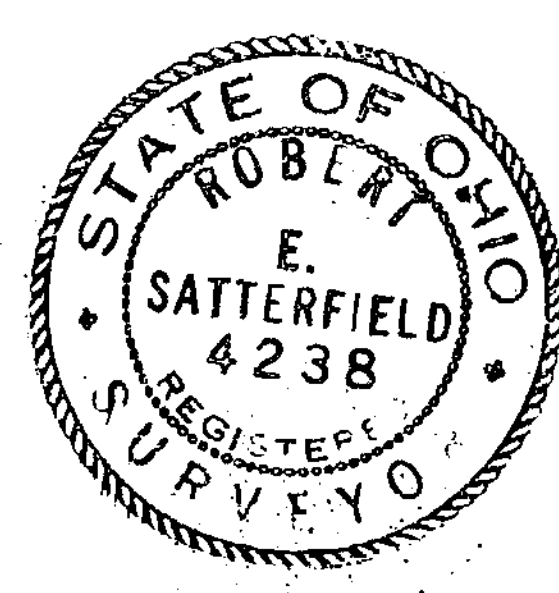

APPROVED FOR  
 MATHEMATICAL ACCURACY  
 Clinton County Engineer  
 Per [Signature]  
 AUG 30 1995

SURVEY FOR  
**BRENDA L. SHARP**  
 MILITARY SURVEY No. 570  
 CHESTER TOWNSHIP  
 CLINTON COUNTY, OHIO  
 SCALE 1" = 100'  
 AUGUST 24, 1995

REVISED TRACT NOS. 3, 4 & 5 8-28-95