

SURVEY PLAT FOR
ROBERT S. RIEHLE, Trustee
SITUATED IN
MILITARY SURVEY No. 2189
ADAMS TOWNSHIP
CLINTON COUNTY, OHIO

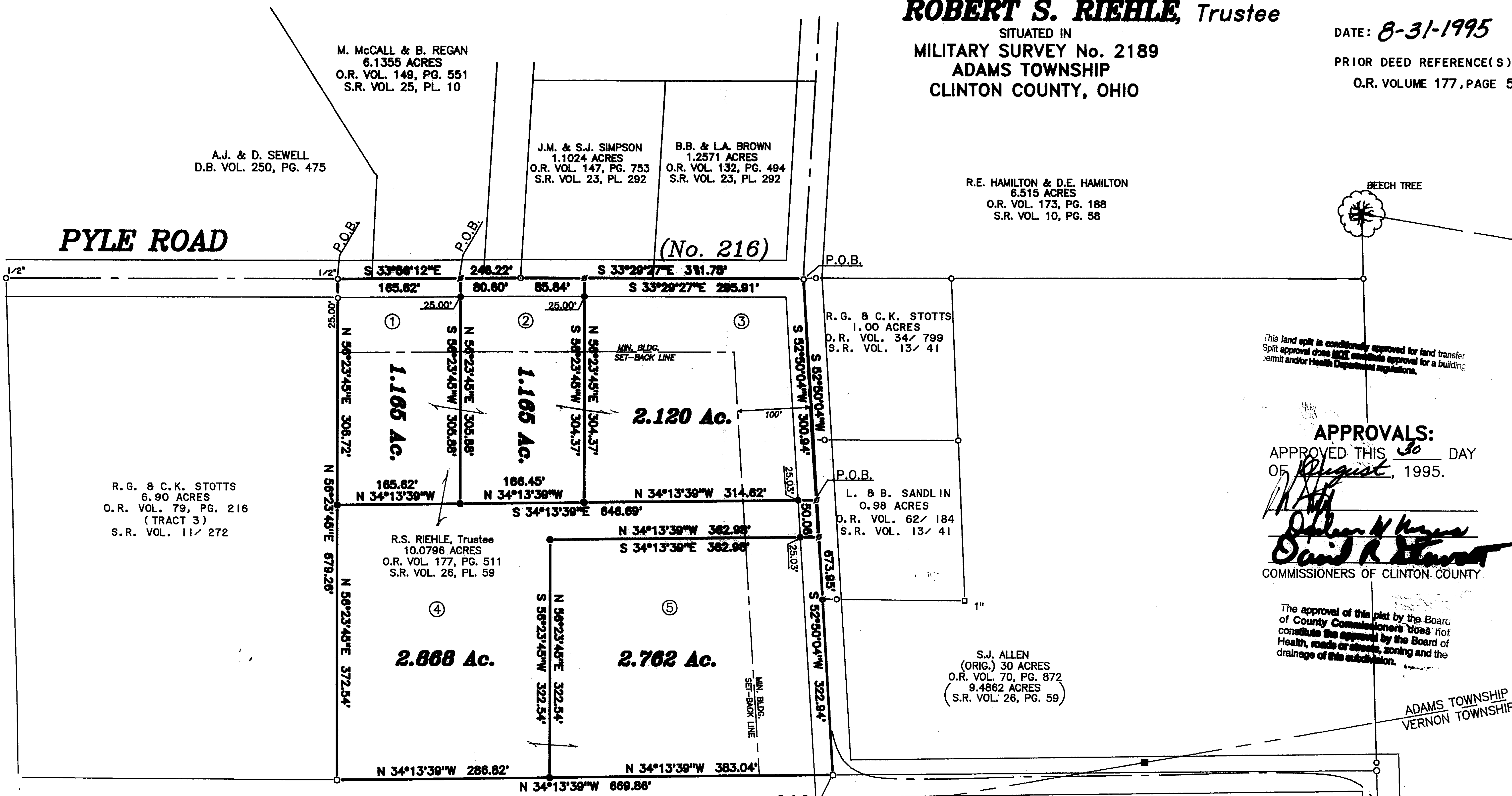

This land split is conditionally approved for land transfer. Split approval does NOT constitute approval for a building permit and/or Health Department regulations.

APPROVALS:

APPROVED THIS 30 DAY
OF August, 1995.

[Signatures]
COMMISSIONERS OF CLINTON COUNTY

The approval of this plat by the Board of County Commissioners does not constitute the approval by the Board of Health, roads or streets, zoning and the drainage of this subdivision.

ADAMS TOWNSHIP
VERNON TOWNSHIP

BEARINGS ARE BASED UPON THE PLAT OF SURVEY FILED IN VOLUME 26, PLAT 59 OF THE CLINTON COUNTY ENGINEER'S RECORD OF LAND DIVISION.

APPROVED
CLINTON COUNTY ZONING DEPT.
PER *[Signature]*
DATE 8-29-95 ZONED D-1

A. & D. WILSON
40.5 ACRES
D.B. VOL. 280, PG. 337

APPROVED BY *[Signature]*
DATE 8-31-1995
CLINTON COUNTY HEALTH DEPARTMENT

APPROVED FOR
MATHEMATICAL ACCURACY
Clinton County Engineer
Per *[Signature]*
AUG 29 1995

LEGEND

- ⊙ P.K. MASONRY NAIL (FOUND)
- △ RAILROAD SPIKE (FOUND)
- 5/8" IRON PIN (FOUND) ~ UNLESS OTHERWISE DENOTED
- 5/8" IRON PIPE (FOUND) ~ UNLESS OTHERWISE DENOTED
- ⊕ HEX BOLT (FOUND)
- ⊙ P.K. MASONRY NAIL (SET)
- NO MONUMENT SET AT CORNER
- 5/8" IRON PIN (SET) W/PLASTIC I.D. CAP
- x- WOVEN WIRE FENCE ON OR NEAR PROPERTY LINE
- - - NO EVIDENCE OF OCCUPATION ALONG PROPERTY LINE
- TOWNSHIP LINE MONUMENT

1" = 100'

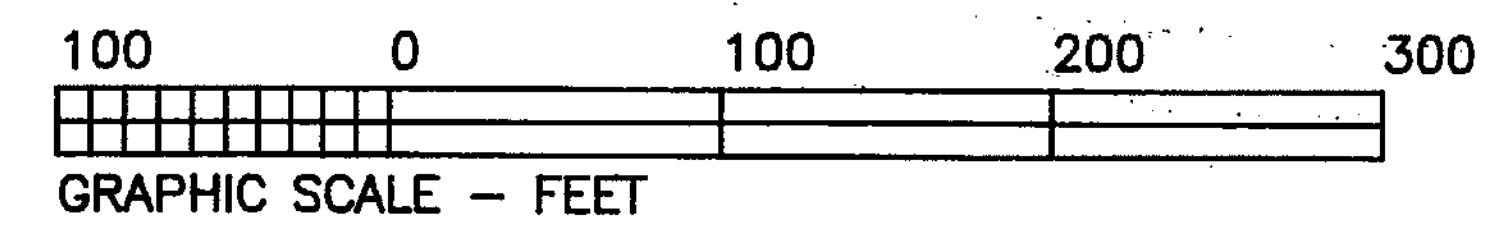

[Signature]
BRIAN F. GALLAGHER, OHIO P. S. 6945



SOUTHWEST OHIO LAND SURVEYS
P.O. BOX 201, WILMINGTON, OHIO 45177
(513)-382-0799

DATE: AUGUST 9, 1995	CAD. NO. 9524CON2	FILE NO. 95-024
REVISIONS:		
SCALE: 1" = 100'	DRAWN BY: DJB	DRWG. NO. 18241767