

CLINTON COUNTY ENGINEERS
 RECORD OF LAND DIVISION
 VOLUME 26 PLAT NO. 111
 DATE 8-29-1995
 SCALE 1" = 100'

DEED REFERENCES
 VOLUME 272 PAGE 175 &
 VOLUME Q.R. 28 PAGE 711
 TOWNSHIP CLARK
 MILITARY SURVEYS NO. 2390 & NO. 2391

- NOTES:
- "SET PIN" DENOTES 1/2" x 30" IRON PIN WITH PLASTIC CAP STAMPED "CLINCO".
 - "SET NAIL" DENOTES P.K. MASONRY NAIL.
 - BEARINGS WERE DERIVED FROM THE SURVEY OF THE 19.657 ACRE TRACT AS RECORDED IN VOLUME 22, PLAT NO. 179, OF THE CLINTON COUNTY ENGINEERS RECORD OF LAND DIVISION.

NOT SUBJECT TO
 ZONING DEPT. APPROVAL
David R. Stewart
 ZONING INSPECTOR
 DATE 8-21-95

RECEIVED BY THE CLINTON COUNTY COMMISSIONERS ON
August 21 1995
William A. Blandford
 CLERK
 APPROVED ON August 21 1995

Richard D. Roll
David R. Stewart
 COMMISSIONERS OF CLINTON COUNTY, OHIO

This land split is conditionally approved for land transfer. Split approval does NOT constitute approval for a building permit and/or Health Department regulations.

The approval of this plat by the Board of County Commissioners does not constitute the approval by the Board of Health, roads or streets, zoning and the drainage of this subdivision.

APPROVED BY *Walt Johnson*
 DATE 8-17-95 TITLE Sanitarian
 CLINTON COUNTY HEALTH DEPARTMENT

I HEREBY CERTIFY THIS TO BE A CORRECT PLAT OF A SURVEY MADE UNDER MY DIRECTION IN AUGUST, 1995.

Richard D. Roll
 REGISTERED SURVEYOR NO. 4957

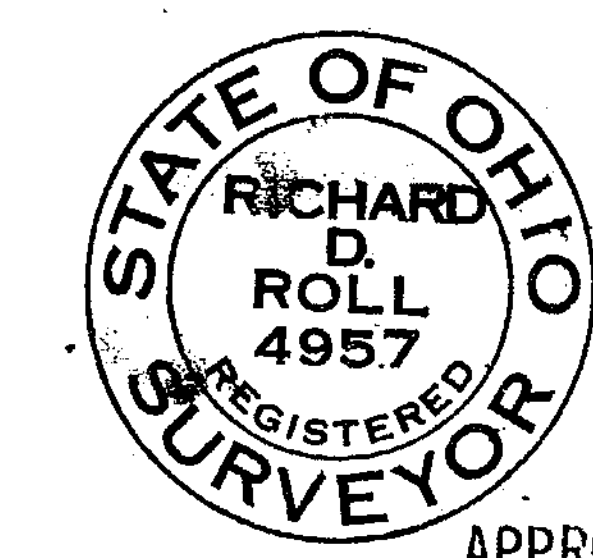

APPROVED FOR
 MATHEMATICAL ACCURACY
 Clinton County Engineer
 Per *Margaret Walters*
 DATE 8-14-95

CLINCO SURVEYORS
 P.O. BOX 241
 58 S. WALNUT STREET
 WILMINGTON, OHIO 45177

SCALE 1" = 100'	DRAWN BY MSH	CHECKED BY RDR
DATE <u>8-14-95</u>	DRWG. <u>C-7596</u>	

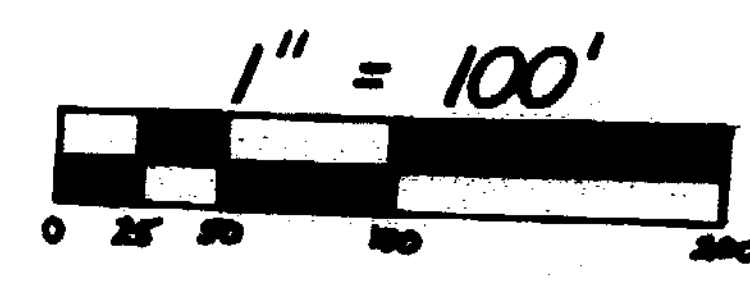
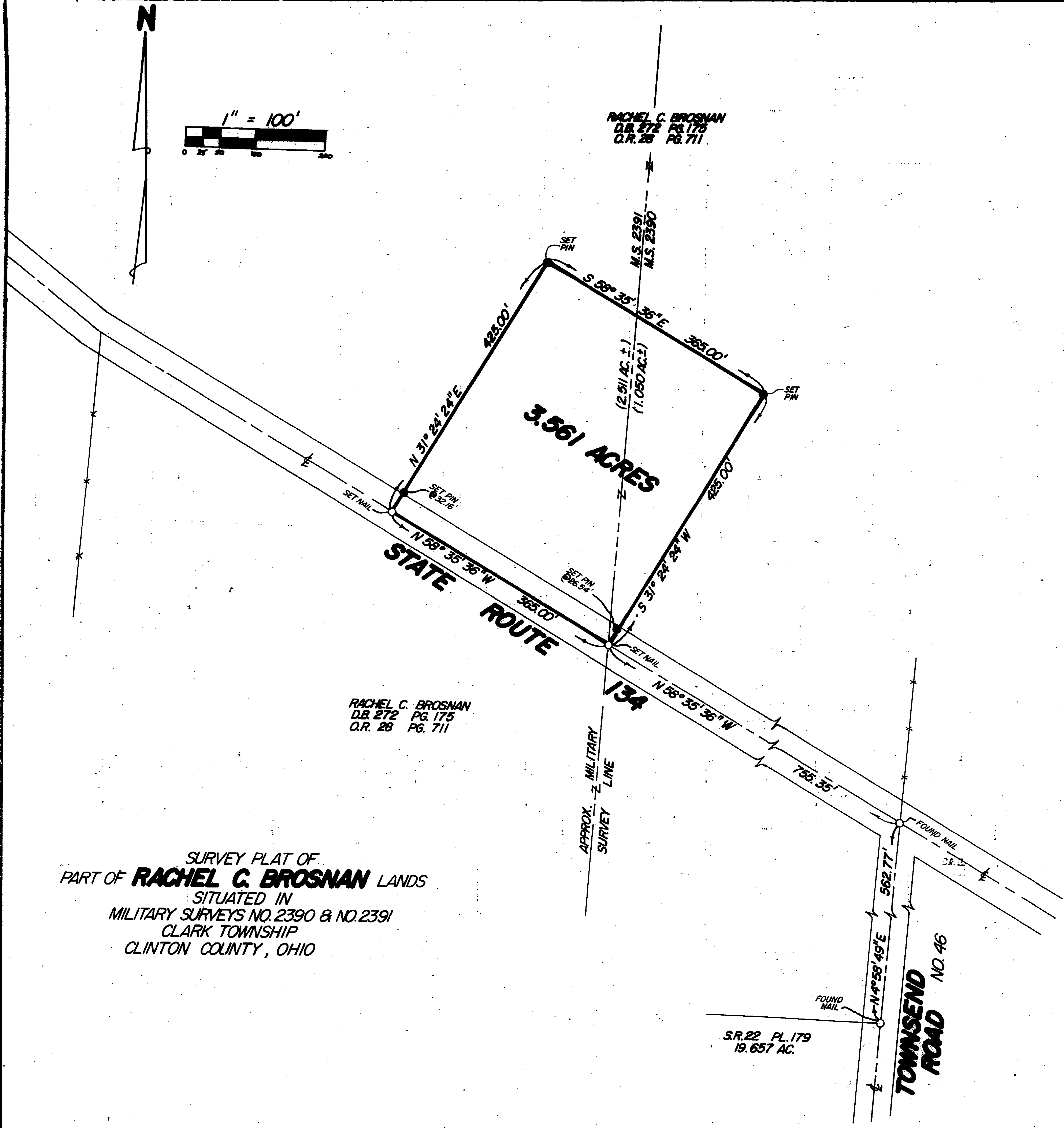

RACHEL C. BROSINAN
 D.B. 272 PG. 175
 Q.R. 28 PG. 711

RACHEL C. BROSINAN
 D.B. 272 PG. 175
 Q.R. 28 PG. 711

SURVEY PLAT OF
 PART OF **RACHEL C. BROSINAN** LANDS
 SITUATED IN
 MILITARY SURVEYS NO. 2390 & NO. 2391
 CLARK TOWNSHIP
 CLINTON COUNTY, OHIO

S.R. 22 PL. 179
 19.657 AC.