

CLINTON COUNTY ENGINEERS
 RECORD OF LAND DIVISION
 VOLUME 26 PLAT NO. 110
 DATE 8-24-1995
 SCALE 1" = 100'
 DEED REFERENCE
 VOLUME 253 PAGE 549
 TOWNSHIP ADAMS
 MILITARY SURVEY NO. 1994

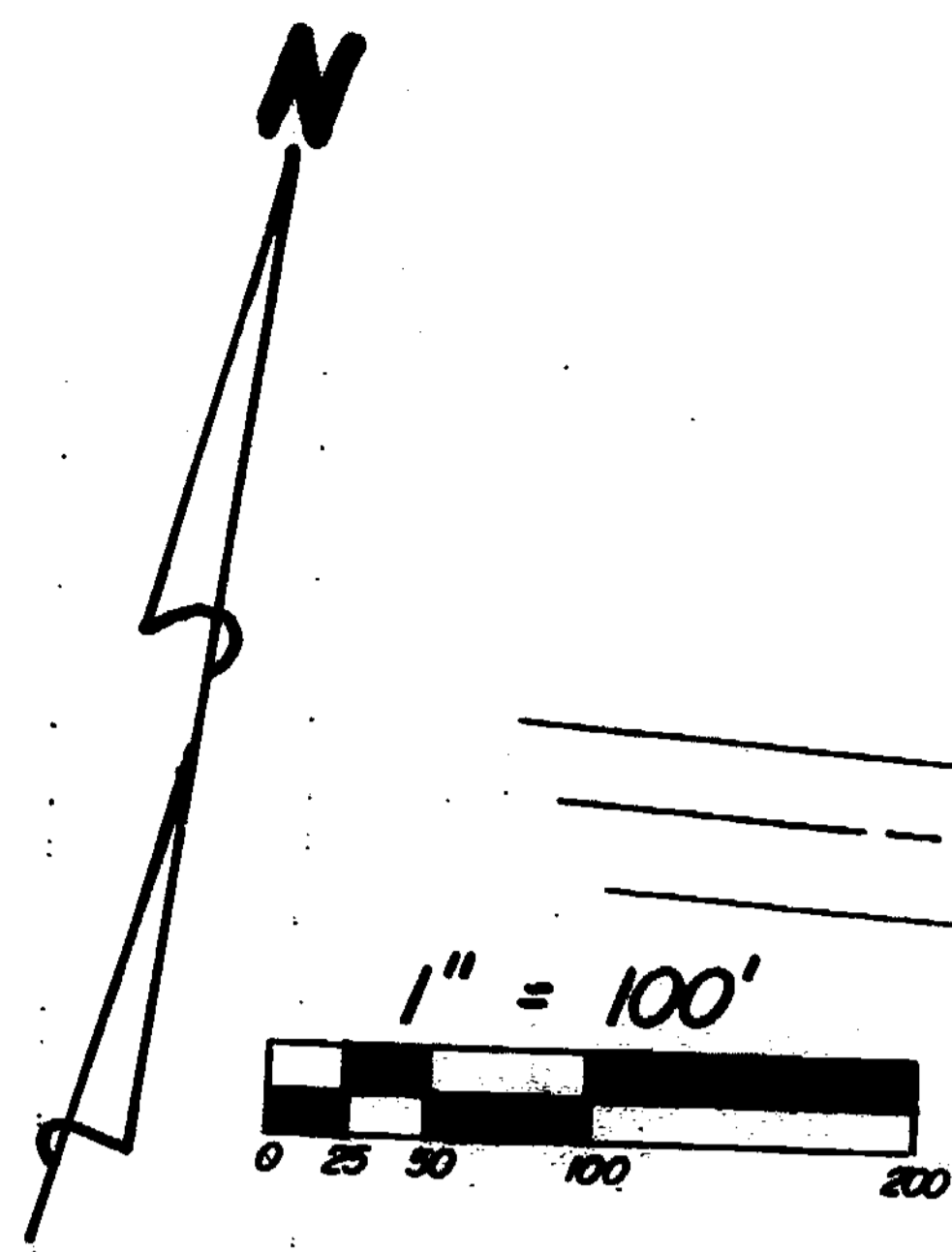

S.R. 24 PL. 157
 2,000 AC.

FRANCES D. DENNY &
 CHARLES A. DENNY
 D.B. 267 PG. 79

WILLIBAY FARMS, LTD.
 D.B. 253 PG. 549
 S.R. 9 PG. 143
 (398.30 AC.)

ROBERT G. THOBABEN, JR. &
 TERESA A. THOBABEN
 D.B. 272 PG. 670
 S.R. 12 PG. 102
 29.080 AC.

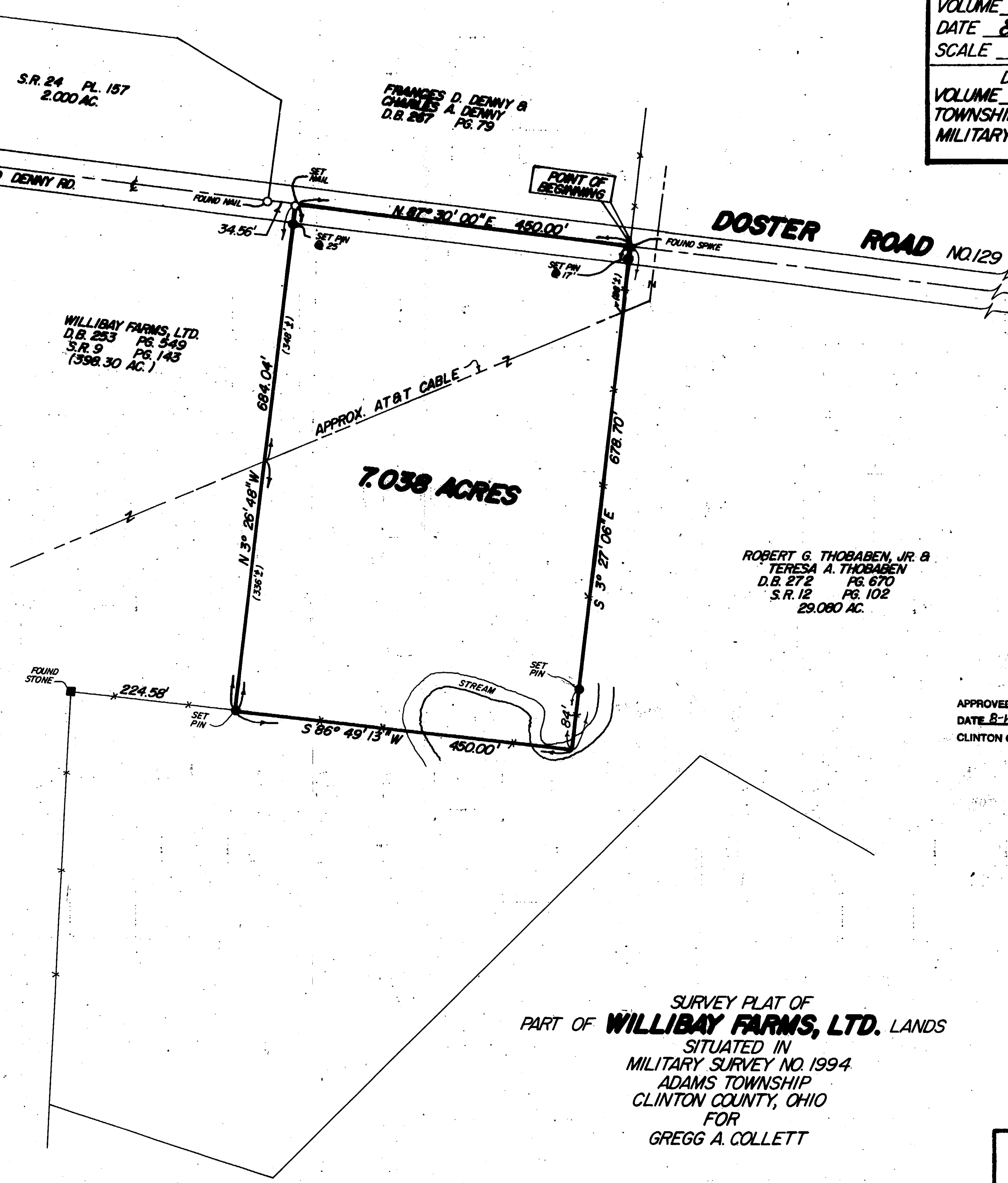

- NOTES:
- (1) "SET PIN" DENOTES 1/2" x 30" IRON PIN WITH PLASTIC CAP STAMPED "CLINCO".
 - (2) "SET NAIL" DENOTES PK MASONRY NAIL.
 - (3) BEARINGS WERE DERIVED FROM THE SURVEY OF THE 2,000 ACRE TRACT AS RECORDED IN VOLUME 24, PLAT NO. 157, OF THE CLINTON COUNTY ENGINEERS RECORD OF LAND DIVISION.

I HEREBY CERTIFY THIS TO BE A CORRECT PLAT OF A SURVEY MADE UNDER MY DIRECTION IN AUGUST, 1995.

Richard D. Roll
 REGISTERED SURVEYOR NO. 4957



SURVEY PLAT OF
 PART OF **WILLIBAY FARMS, LTD.** LANDS
 SITUATED IN
 MILITARY SURVEY NO. 1994
 ADAMS TOWNSHIP
 CLINTON COUNTY, OHIO
 FOR
 GREGG A. COLLETT

APPROVED BY *Mark Johnson*
 DATE 8-17-95 TITLE Commissioner II
 CLINTON COUNTY HEALTH DEPARTMENT

APPROVED
 CLINTON COUNTY ZONING DEPT.
 PER *David K. Schmale*
 DATE 8-24-95 ZONED A-2

APPROVED FOR
 MATHEMATICAL ACCURACY
 Clinton County Engineer
 Per *Margaret Waters*
 AUG 21 1995

CLINCO SURVEYORS
 P.O. BOX 241
 58 S. WALNUT STREET
 WILMINGTON, OHIO 45177

SCALE	1" = 100'	DRAWN BY	MSH	CHECKED BY	RDR
DATE	8-15-95	DRWG.	C-7599		