

CLINTON COUNTY ENGINEERS
 RECORD OF LAND DIVISION
 VOLUME 26 PLAT NO. 109
 DATE 8-27-1995
 SCALE 1"=100'

DEED REFERENCE
 VOLUME O.R. 70 PAGE 390
 TOWNSHIP GREEN
 MILITARY SURVEY NO. 2386 UPPER

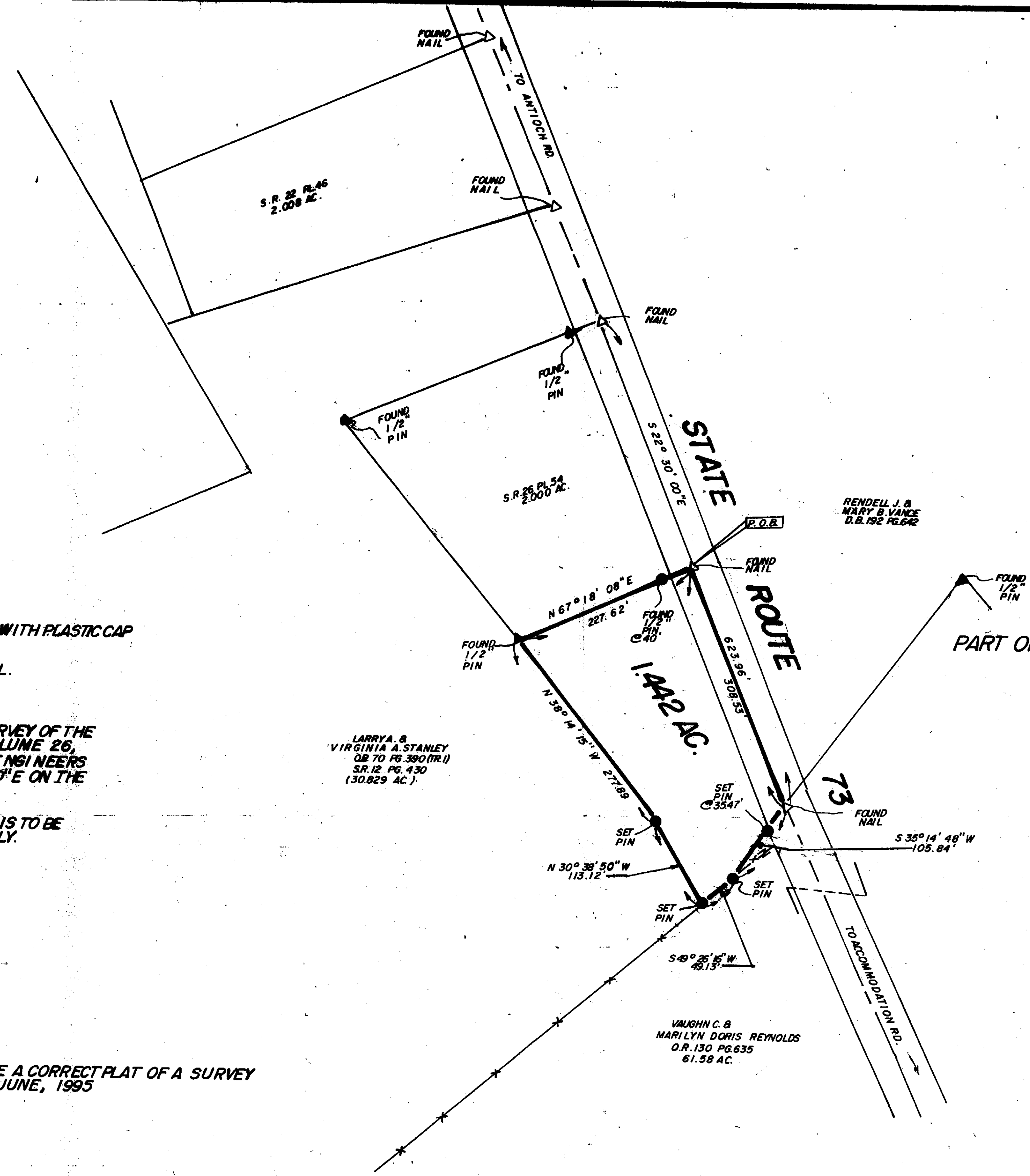
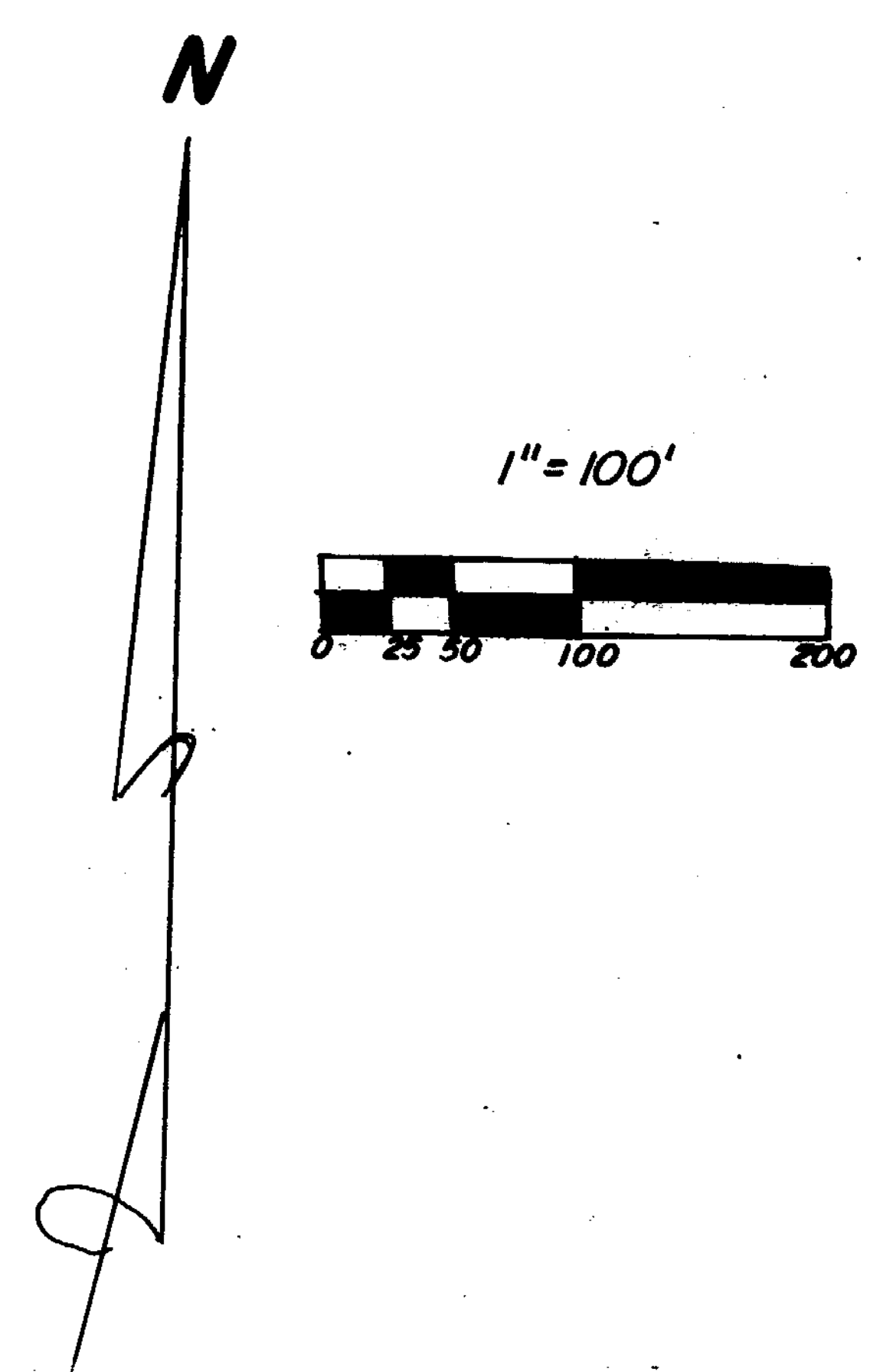

SURVEY PLAT OF
 PART OF LARRY A. & VIRGINIA A. STANLEY LANDS
 SITUATED IN
 MILITARY SURVEY NO. 2386 UPPER
 GREEN TOWNSHIP
 CLINTON COUNTY, OHIO

- NOTES:**
- (1) "SET PIN" DENOTES 1/2"x30" IRON PIN WITH PLASTIC CAP STAMPED "CLINCO"
 - (2) "SET NAIL" DENOTES P.K. MASONRY NAIL.
 - (3) -- -- DENOTES EXISTING FENCE.
 - (4) BEARINGS WERE DERIVED FROM THE SURVEY OF THE 2.000 ACRE TRACT AS RECORDED IN VOLUME 26, PLAT NO. 54, OF THE CLINTON COUNTY ENGINEERS RECORD OF LAND DIVISION (S22° 30' 00" E ON THE CENTER OF STATE ROUTE 73).
 - (5) THE 1.442 ACRE TRACT SHOWN HEREIN IS TO BE CONVEYED TO AN ADJACENT OWNER ONLY.

LARRY A. & VIRGINIA A. STANLEY
 O.R. 70 PG. 390 (P.R.)
 S.R. 12 PG. 430
 (30.829 AC.)

VAUGHN C. & MARILYN DORIS REYNOLDS
 O.R. 130 PG. 635
 61.58 AC.

I HEREBY CERTIFY THIS TO BE A CORRECT PLAT OF A SURVEY MADE UNDER MY DIRECTION IN JUNE, 1995

Steven D. Webb
 REGISTERED SURVEYOR NO. 7250

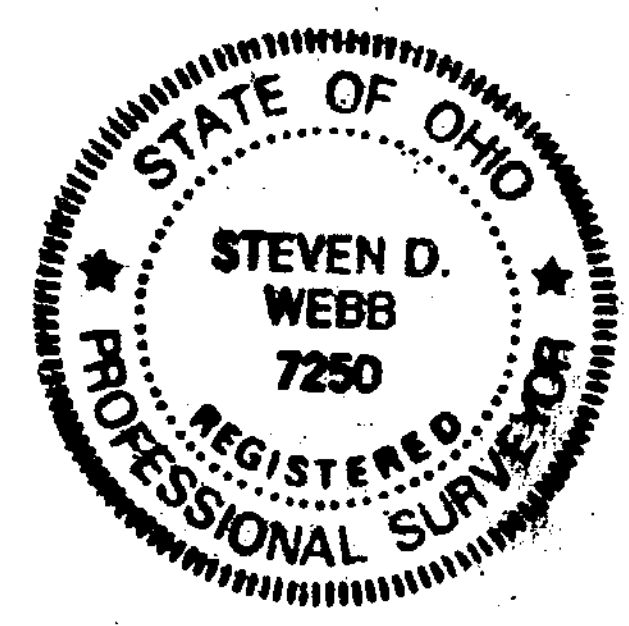

APPROVED FOR
 MATHEMATICAL ACCURACY
 Clinton County Engineer
 Per *Margaret Walters*
 JUN 30 1995

CLINCO SURVEYORS
 P.O. BOX 241
 58 S. WALNUT STREET
 WILMINGTON, OHIO 45177

SCALE 1"=100' DRAWN BY MJS CHECKED BY SDW
 DATE 6-27-95 DRWG. C-7535