

CLINTON COUNTY ENGINEERS  
 RECORD OF LAND DIVISION  
 VOLUME 210 PLAT NO. 108  
 DATE 8-23-95  
 SCALE 1"=200'

---

DEED REFERENCE  
 VOLUME 242 PAGE 532  
 TOWNSHIP UNION & ADAMS  
 MILITARY SURVEY NO. 747

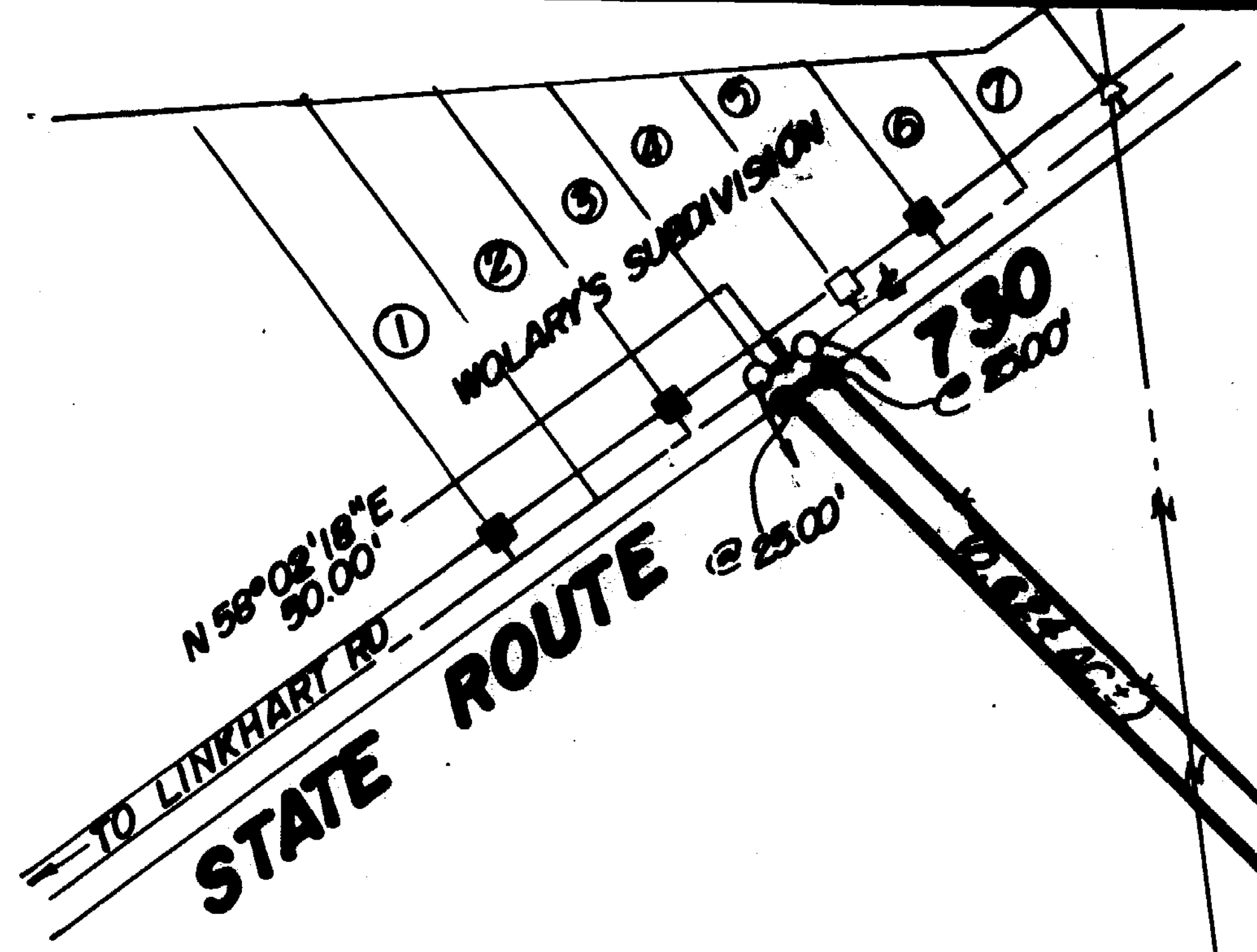
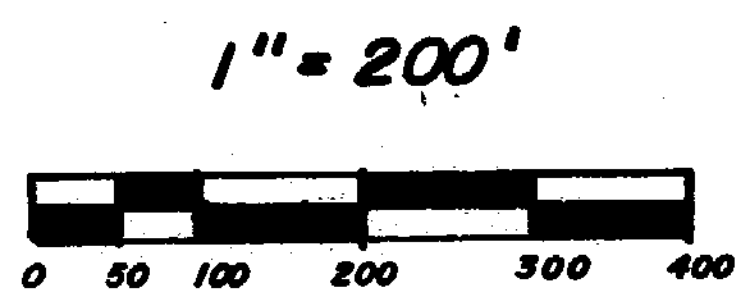
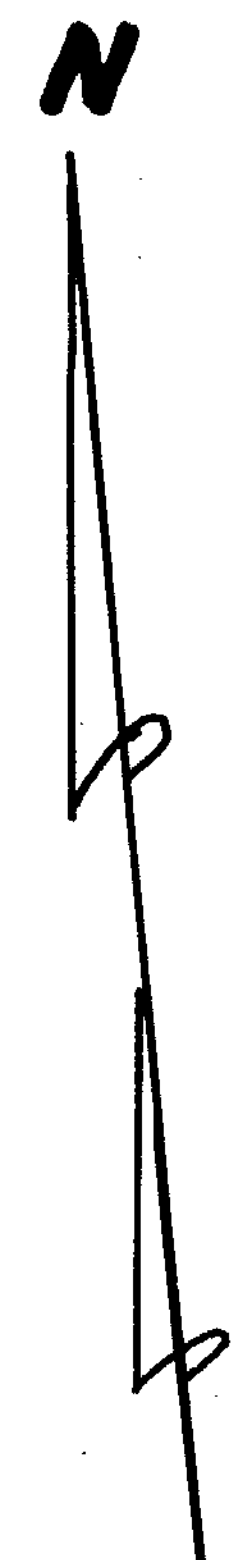

**NOTES:**

- (1) ● DENOTES SET 1/2" X 30" IRON PIN WITH PLASTIC CAP STAMPED "CLINCO".
- (2) ○ DENOTES SET P.K. MASONRY NAIL.
- (3) ■ DENOTES FOUND 5/8" IRON PIN.
- (4) ▲ DENOTES FOUND 1/2" IRON PIN.
- (5) □ DENOTES FOUND 5/8" PIPE.
- (6) △ DENOTES FOUND CONCRETE MONUMENT.
- (7) \*\* DENOTES EXISTING FENCE.
- (8) BEARINGS WERE DERIVED FROM THE SURVEY OF THE 17.742 ACRE TRACT AS RECORDED IN VOLUME 14, PLAT NO. 396, OF THE CLINTON COUNTY ENGINEERS RECORD OF LAND DIVISION.

SURVEY PLAT OF  
 PART OF **RALPH L. & MARY D. ROBERTS** LANDS  
 SITUATED ON  
 MILITARY SURVEY NO. 747  
 UNION & ADAMS TOWNSHIPS  
 CLINTON COUNTY, OHIO

RALPH L. &  
 MARY D. ROBERTS  
 D.B. 242 PG. 532

**13.283 AC.**

N. CORNER  
 17.742 AC. TR.  
 S.R. 14 PL. 396

FOREST A. &  
 JUDY K. FREEZE  
 D.B. 258 PG. 637  
 S.R. 14 PL. 396  
 17.742 AC.

I HEREBY CERTIFY THIS TO BE A CORRECT PLAT OF A SURVEY  
 MADE UNDER MY DIRECTION IN DECEMBER, 1994.

*Steven D. Webb*  
 REGISTERED SURVEYOR NO. 7250

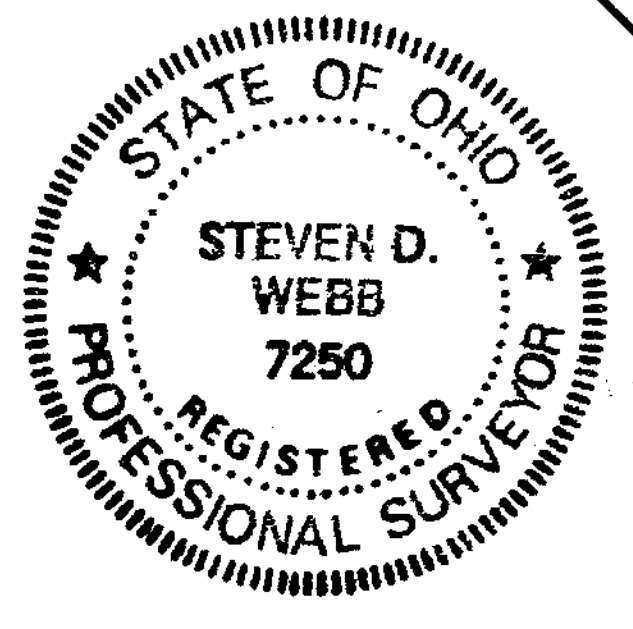

APPROVED FOR  
 MATHEMATICAL ACCURACY  
 Clinton County Engineer  
 Per *Margaret Watters*  
 JAN 24 1995

APPROVED  
 CLINTON COUNTY ZONING DEPT.  
 PER *Michael R. Hummel*  
 DATE 1-23-95 TOWNED R-1

APPROVED BY *Lynda W. R.S.*  
 DATE 1-23-95 TITLE Director  
 CLINTON COUNTY HEALTH DEPARTMENT

**CLINCO SURVEYORS**  
 P.O. BOX 241  
 58 S. WALNUT STREET  
 WILMINGTON, OHIO 45177  
 SCALE 1"=200' DRAWN BY MJS CHECKED BY SDW  
 DATE 12-30-94 DRWG. C-7346