

CLINTON COUNTY ENGINEERS  
 RECORD OF LAND DIVISION  
 VOLUME 26 PLAT NO. 107  
 DATE 8-22-95  
 SCALE 1"=100'  
 DEED REFERENCE  
 VOLUME 135 PAGE 80  
 TOWNSHIP WILSON  
 MILITARY SURVEY NO. 736

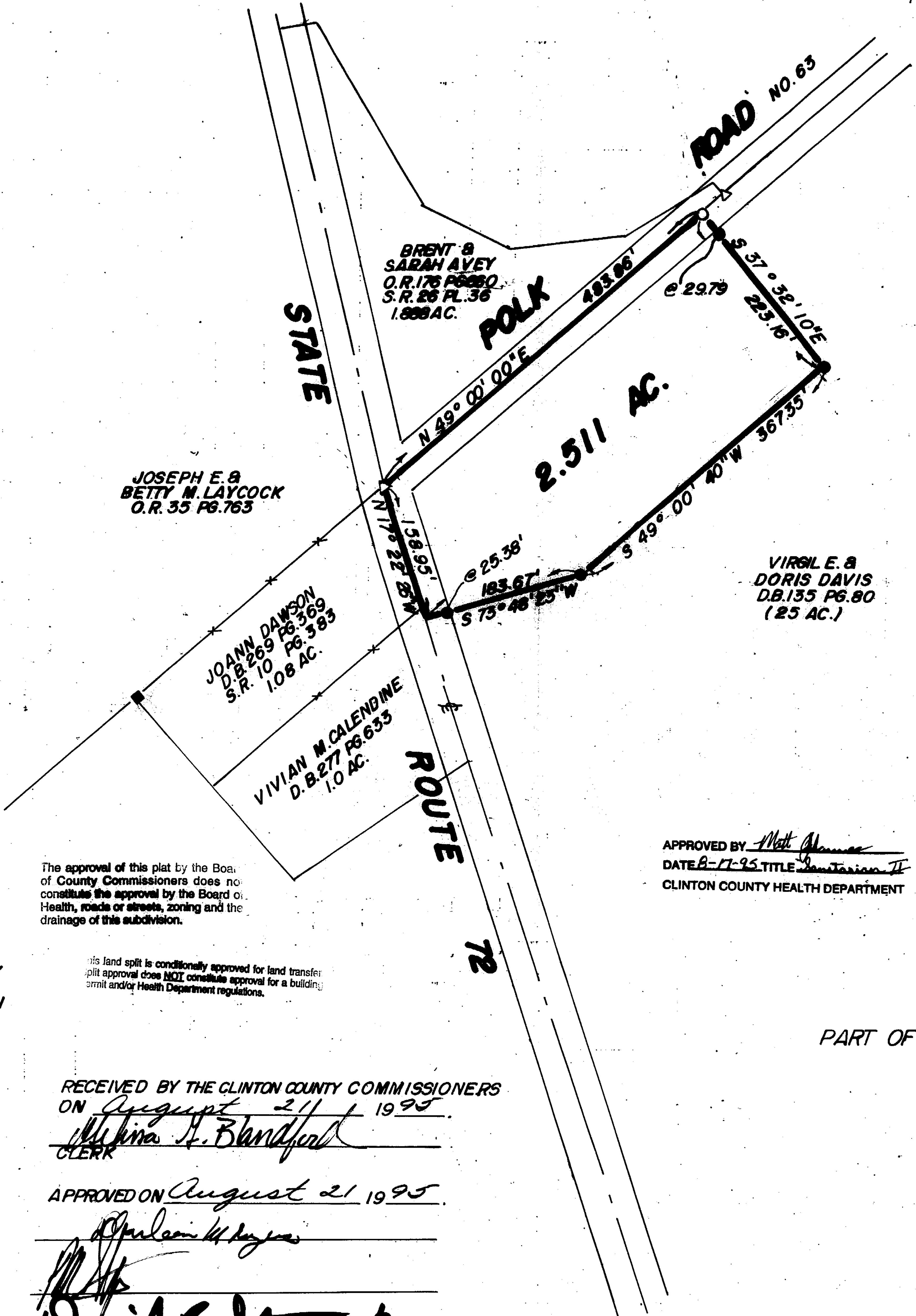

I HEREBY CERTIFY THIS TO BE A CORRECT PLAT OF A SURVEY  
 MADE UNDER MY DIRECTION IN AUGUST, 1995.

*Steven D. Webb*  
 REGISTERED SURVEYOR NO. 7250

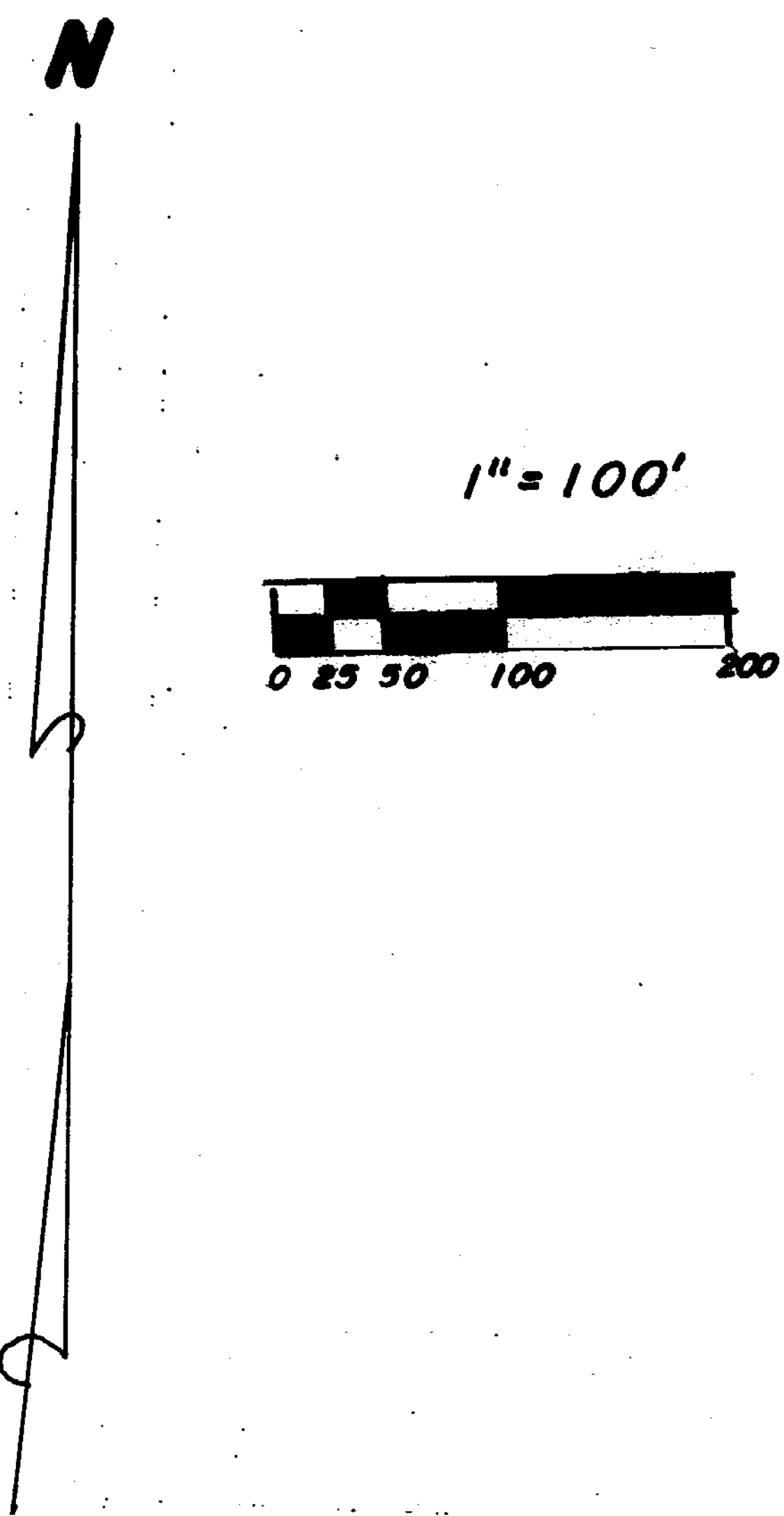
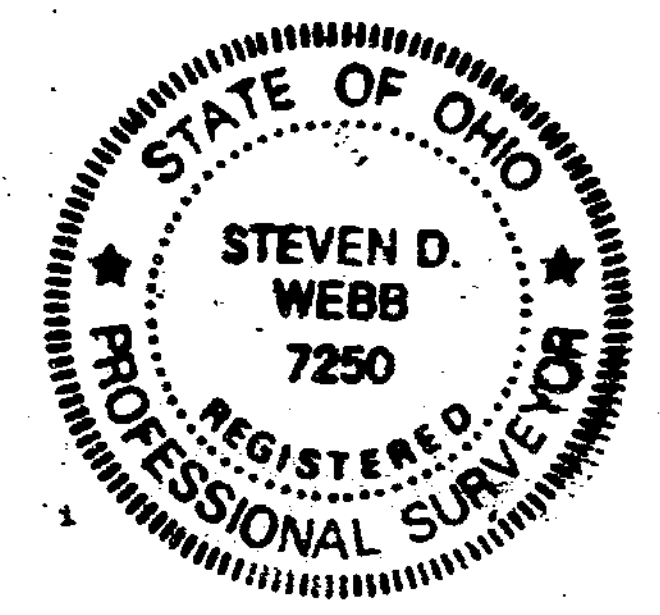

APPROVED BY *Matt [Signature]*  
 DATE 8-17-95 TITLE Sanitarian II  
 CLINTON COUNTY HEALTH DEPARTMENT

NOT SUBJECT TO  
 ZONING DEPT. APPROVAL  
*[Signature]*  
 ZONING INSPECTOR  
 DATE 8-21-95

**NOTES:**

- (1) ● DENOTES SET 1/2"x30" IRON PIN WITH PLASTIC CAP STAMPED "CLINCO"
- (2) ○ DENOTES SET P.K. MASONRY NAIL.
- (3) △ DENOTES FOUND NAIL
- (4) ■ DENOTES FOUND 5/8" IRON PIN.
- (5) \*\* DENOTES EXISTING FENCE.
- (6) BEARINGS WERE DERIVED FROM THE SURVEY OF THE 1.888 AC. TRACT AS RECORDED IN VOLUME 26, PLAT NO. 36, OF CLINTON COUNTY ENGINEERS RECORD OF LAND DIVISION.

The approval of this plat by the Board of County Commissioners does not constitute the approval by the Board of Health, roads or streets, zoning and the drainage of this subdivision.

This land split is conditionally approved for land transfer. Split approval does NOT constitute approval for a building permit and/or Health Department regulations.

RECEIVED BY THE CLINTON COUNTY COMMISSIONERS  
 ON August 21 1995  
*Melina J. Blandford*  
 CLERK

APPROVED ON August 21 1995  
*[Signature]*  
*David R. Stewart*  
 COMMISSIONERS OF CLINTON COUNTY, OHIO

SURVEY PLAT OF  
 PART OF **VIRGIL E. & DORIS DAVIS** LANDS  
 SITUATED IN  
 MILITARY SURVEY NO. 736  
 WILSON TOWNSHIP  
 CLINTON COUNTY, OHIO  
 FOR  
 RICHARD & SHARON DAVIS

APPROVED FOR  
 MATHEMATICAL ACCURACY  
 Clinton County Engineer  
 Per *Margaret Walters*  
 AUG 21 1995

**CLINCO SURVEYORS**  
 P.O. BOX 241  
 58 S. WALNUT STREET  
 WILMINGTON, OHIO 45177  
 SCALE 1"=100' DRAWN BY MJS CHECKED BY SDW  
 DATE 8-15-95 DRWG. C-7597