

CLINTON COUNTY ENGINEERS
 RECORD OF LAND DIVISION
 VOLUME 26 PLAT NO. 106
 DATE 8-21-95
 SCALE 1" = 50'

DEED REFERENCES
 VOLUME 261 PAGE 369
 VOLUME O.R. 58 PAGE 561
 TOWNSHIP JEFFERSON
 MILITARY SURVEY NO. 3045

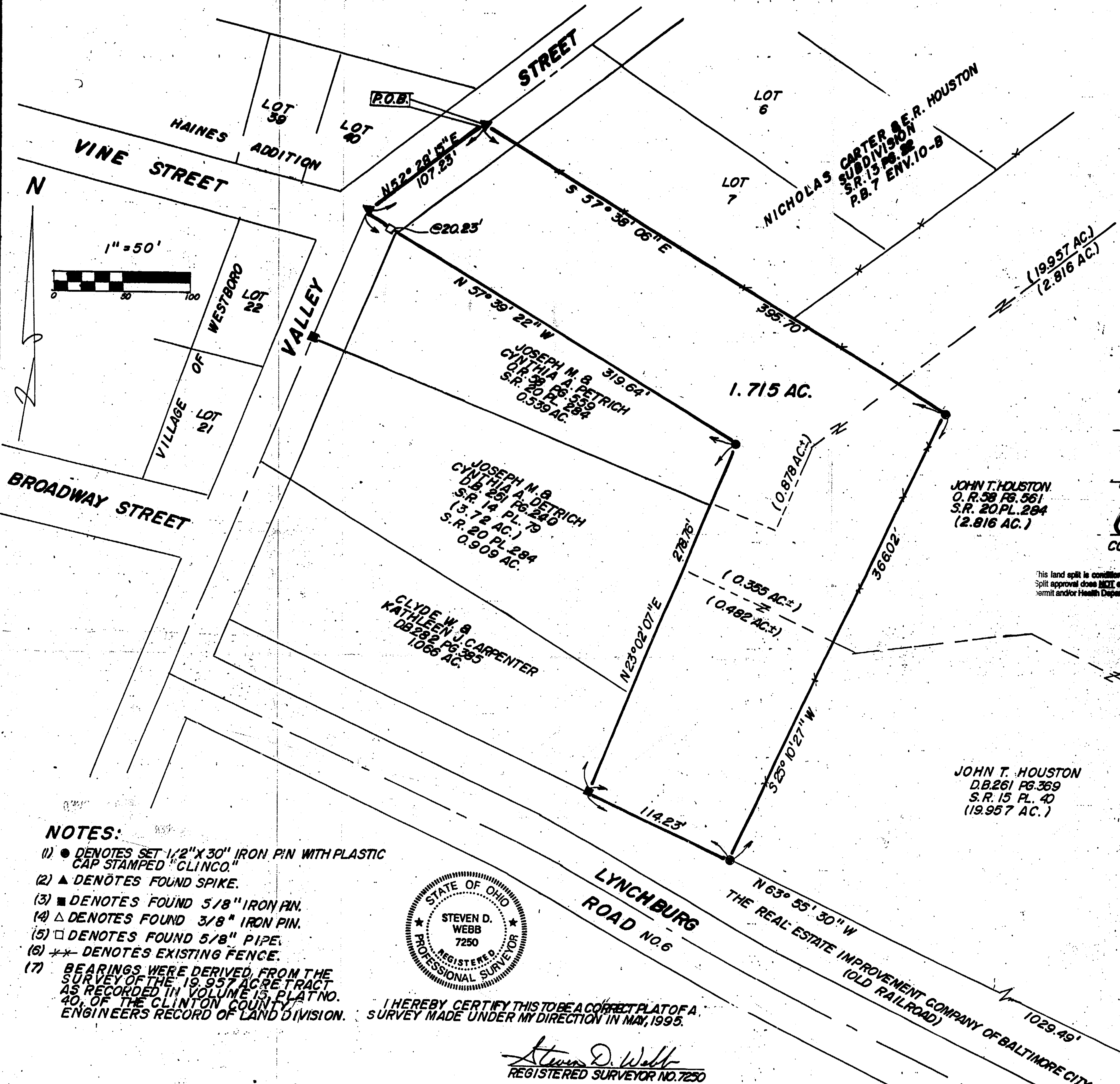

RECEIVED BY THE CLINTON COUNTY COMMISSIONERS
 ON August 21, 1995
Melissa H. Blandford
 CLERK

APPROVED ON August 21, 1995
John T. Houston

David R. Stewart
 COMMISSIONERS OF CLINTON COUNTY, OHIO

This land split is conditionally approved for land transfer. Split approval does NOT constitute approval for a building permit and/or Health Department regulations.

The approval of this plat by the Board of County Commissioners does not constitute the approval by the Board of Health, roads or streets, zoning and the drainage of this subdivision.

APPROVED BY Matt James
 DATE 8-21-95
 CLINTON COUNTY HEALTH DEPARTMENT

APPROVED
 CLINTON COUNTY ZONING DEPT
 PER Edward J. Hines
 DATE 8-21-95

SURVEY PLAT OF
 PART OF **JOHN T. HOUSTON** LANDS
 SITUATED IN
 MILITARY SURVEY NO. 3045
 JEFFERSON TOWNSHIP
 CLINTON COUNTY, OHIO

APPROVED FOR
 MATHEMATICAL ACCURACY
 Clinton County Engineer
 Per Margaret L. ...
 AUG 21 1995

- NOTES:**
- DENOTES SET 1/2" X 30" IRON PIN WITH PLASTIC CAP STAMPED "CLINCO."
 - ▲ DENOTES FOUND SPIKE.
 - DENOTES FOUND 5/8" IRON PIN.
 - △ DENOTES FOUND 3/8" IRON PIN.
 - DENOTES FOUND 5/8" PIPE.
 - ** DENOTES EXISTING FENCE.
 - BEARINGS WERE DERIVED FROM THE SURVEY OF THE 19.957 AC. TRACT AS RECORDED IN VOLUME 13, PLAT NO. 40, OF THE CLINTON COUNTY ENGINEERS RECORD OF LAND DIVISION.



I HEREBY CERTIFY THIS TO BE A CORRECT PLAT OF A SURVEY MADE UNDER MY DIRECTION IN MAY, 1995.

Steven D. Webb
 REGISTERED SURVEYOR NO. 7250

CLINGO SURVEYORS
 P.O. BOX 241
 58 S. WALNUT STREET
 WILMINGTON, OHIO 45177
 SCALE 1" = 50' DRAWN BY MJS CHECKED BY SDW