

CLINTON COUNTY ENGINEERS
 RECORD OF LAND DIVISION
 VOLUME 26 PLAT NO. 105
 DATE 8-22-95
 SCALE 1"=50'

DEED REFERENCE
 VOLUME 281 PAGE 383
 TOWNSHIP UNION-CITY OF WILMINGTON
 MILITARY SURVEY NO. 1057

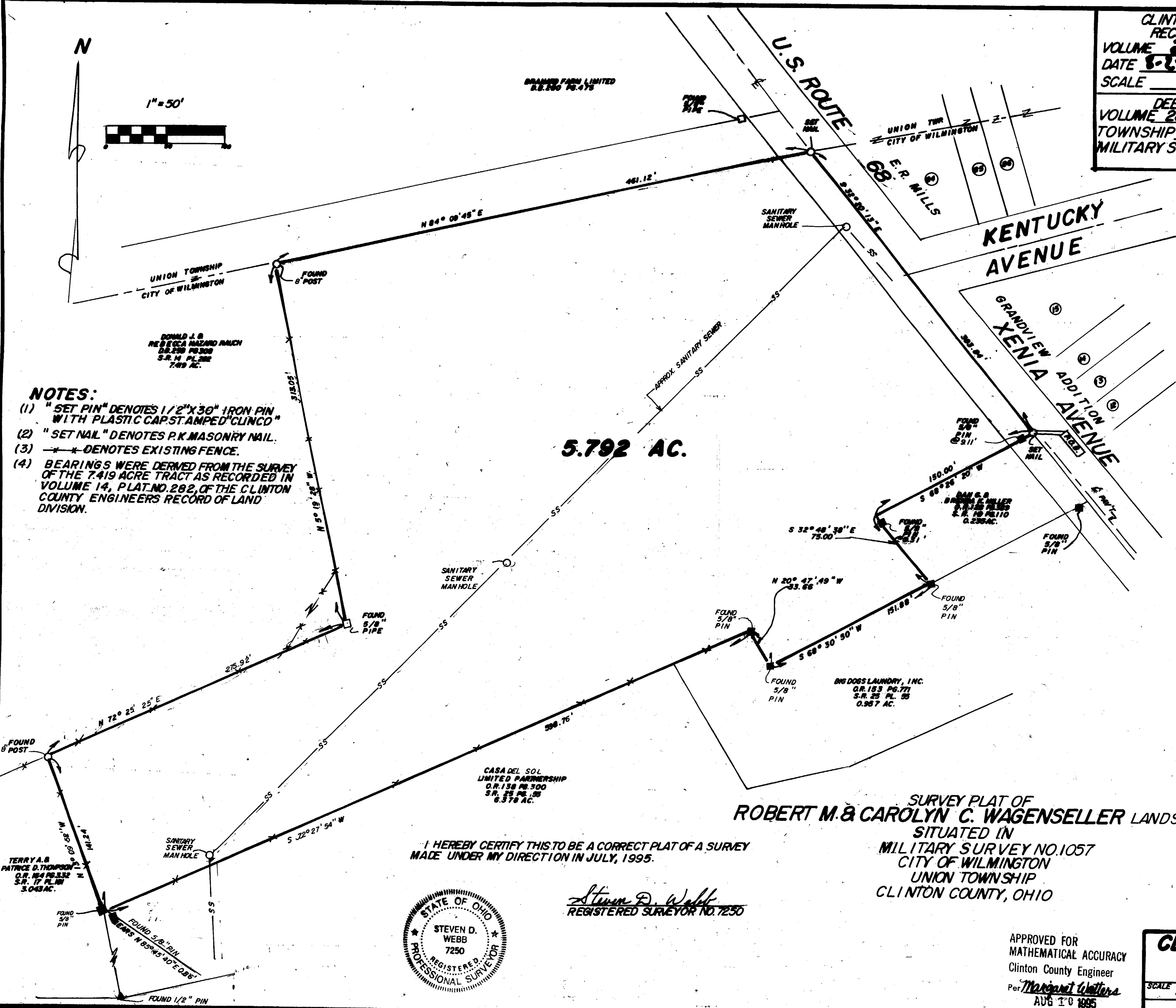
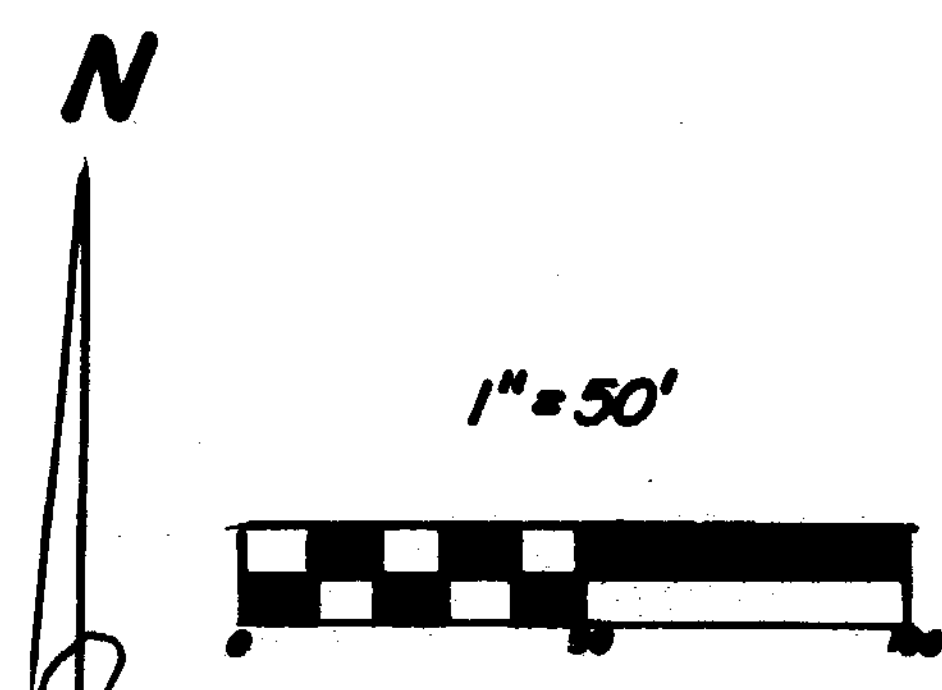

- NOTES:**
- (1) "SET PIN" DENOTES 1/2" X 30" IRON PIN WITH PLASTIC CAP STAMPED "CLINCO"
 - (2) "SET NAIL" DENOTES P.K. MASONRY NAIL.
 - (3) --- DENOTES EXISTING FENCE.
 - (4) BEARINGS WERE DERIVED FROM THE SURVEY OF THE 7.419 ACRE TRACT AS RECORDED IN VOLUME 14, PLAT NO. 282, OF THE CLINTON COUNTY ENGINEERS RECORD OF LAND DIVISION.

I HEREBY CERTIFY THIS TO BE A CORRECT PLAT OF A SURVEY MADE UNDER MY DIRECTION IN JULY, 1995.

Steven D. Webb
 REGISTERED SURVEYOR NO. 7250



**SURVEY PLAT OF
 ROBERT M. & CAROLYN C. WAGENSELLER LANDS**
 SITUATED IN
 MILITARY SURVEY NO. 1057
 CITY OF WILMINGTON
 UNION TOWNSHIP
 CLINTON COUNTY, OHIO

APPROVED FOR
 MATHEMATICAL ACCURACY
 Clinton County Engineer
 Per *Margaret Walters*
 AUG 10 1995

CLINCO SURVEYORS
 P.O. BOX 241
 58 S. WALNUT STREET
 WILMINGTON, OHIO 45177

SCALE 1"=50' DRAWN BY MJS CHECKED BY SDW
 DATE 7-18-95 DRWG. C-7567