

CLINTON COUNTY ENGINEERS
 RECORD OF LAND DIVISION
 VOLUME 26 FLAT NO. 103
 DATE 8-21-95
 SCALE 1"=50'

DEED REFERENCE
 VOLUME O.R. 75 PAGE 277
 TOWNSHIP CLARK
 MILITARY SURVEY NO. 1939

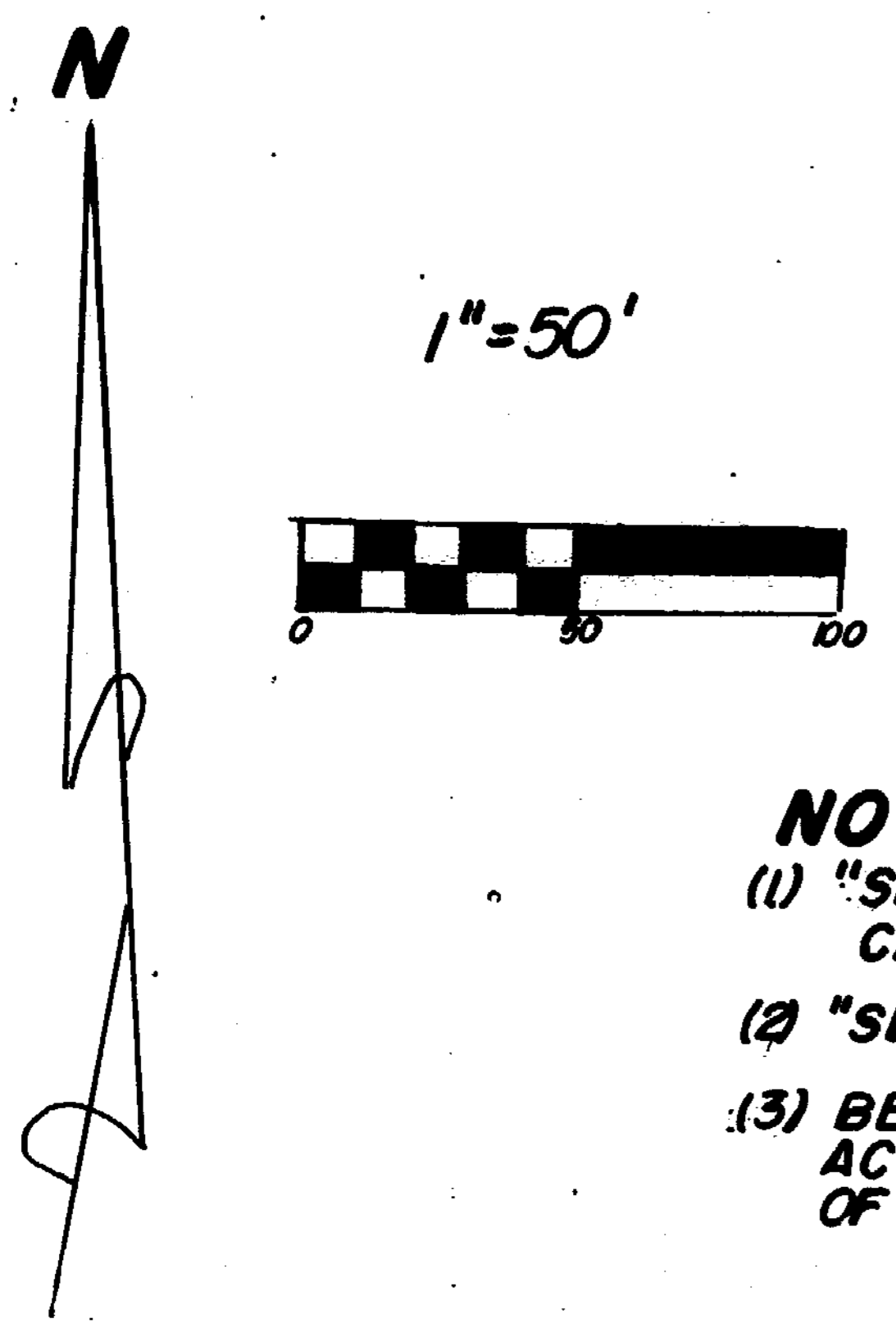

NOTES:
 (1) "SET PIN" DENOTES 1/2" X 30" IRON PIN WITH PLASTIC CAP STAMPED "CLINCO"
 (2) "SET NAIL" DENOTES P.K. MASONRY NAIL.
 (3) BEARINGS WERE DERIVED FROM THE SURVEY OF THE 23,644 ACRE TRACT AS RECORDED IN VOLUME 21, PLAT NO. 290, OF THE CLINTON COUNTY ENGINEERS RECORD OF LAND DIVISION.

DAVID A. &
 DOROTHY J. QUIGLEY
 O.R. 75 PG. 277
 S.R. 21 PL. 290
 (23,644 AC.)

I HEREBY CERTIFY THIS TO BE A CORRECT PLAT OF A SURVEY MADE UNDER MY DIRECTION IN JUNE, 1995.

Steven D. Webb
 REGISTERED SURVEYOR NO. 7250

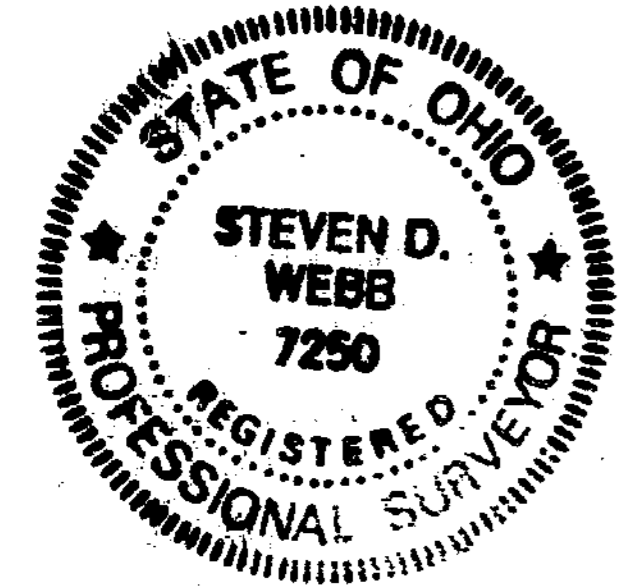

LARRY E. &
 SHIRLEY MAE QUIGLEY
 O.R. 75 PG. 275
 S.R. 21 PL. 290
 24,780 AC.

NOT SUBJECT TO ZONING DEPT. APPROVAL
Margaret Walters
 ZONING INSPECTOR
 DATE 6-27-95

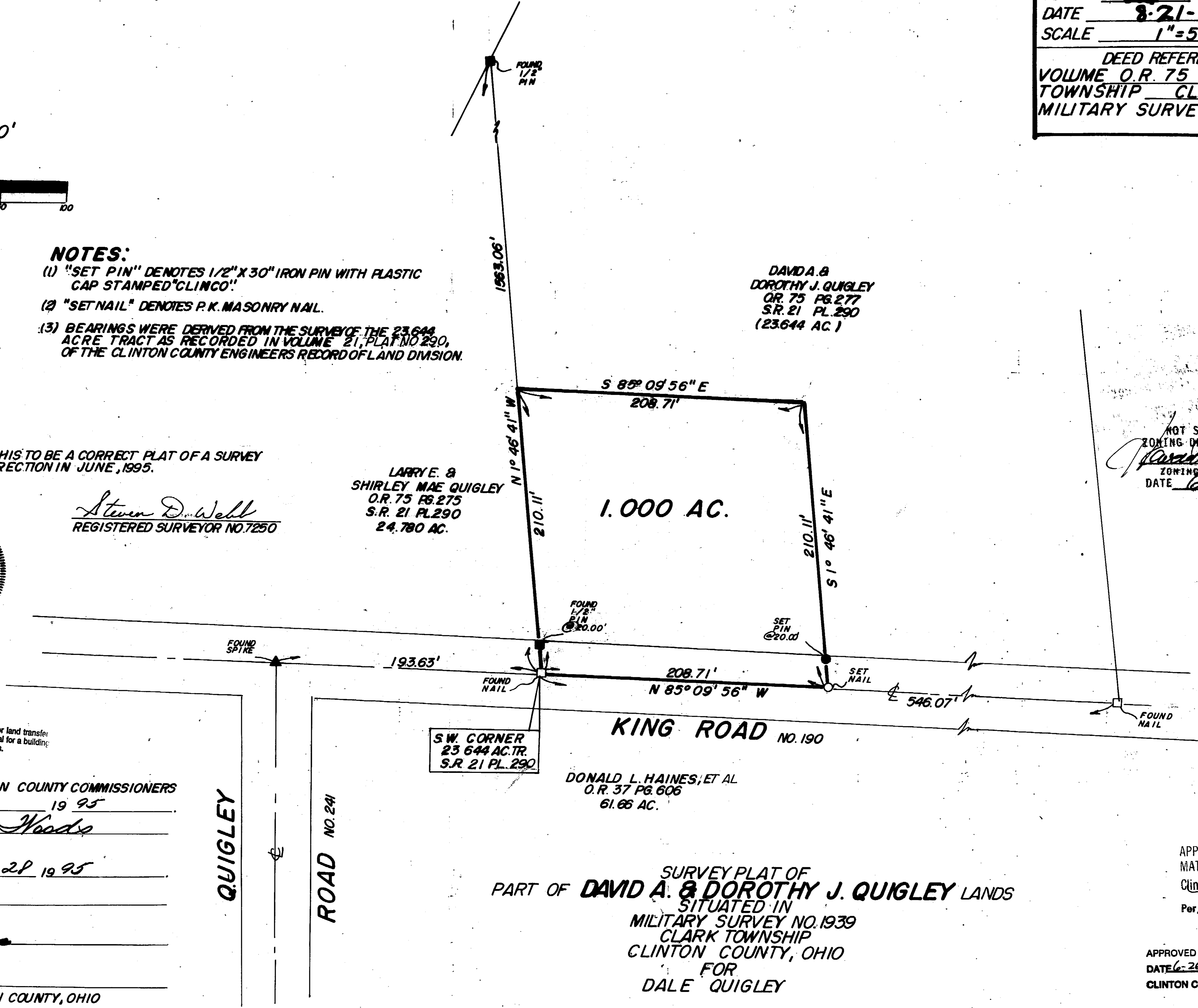

This land split is conditionally approved for land transfer. Split approval does NOT constitute approval for a building permit and/or Health Department regulations.

RECEIVED BY THE CLINTON COUNTY COMMISSIONERS
 ON June 28 19 95
Shirley H. Woods
 CLERK

APPROVED ON June 28 19 95
Donald L. Haines
 COMMISSIONERS OF CLINTON COUNTY, OHIO

COMMISSIONERS OF CLINTON COUNTY, OHIO

SW CORNER
 23,644 AC. TR.
 S.R. 21 PL. 290

DONALD L. HAINES, ET AL
 O.R. 37 PG. 606
 61.66 AC.

SURVEY PLAT OF
 PART OF DAVID A. & DOROTHY J. QUIGLEY LANDS
 SITUATED IN
 MILITARY SURVEY NO. 1939
 CLARK TOWNSHIP
 CLINTON COUNTY, OHIO
 FOR
 DALE QUIGLEY

APPROVED FOR MATHEMATICAL ACCURACY
 Clinton County Engineer
 Per *Margaret Walters*
 JUN 28 1995

APPROVED BY *Ly White R-S.*
 DATE 6-26-95 TITLE Director E.H.
 CLINTON COUNTY HEALTH DEPARTMENT

The approval of this plat by the Board of County Commissioners does not constitute the approval by the Board of Health, roads or streets, zoning and the drainage of this subdivision.

CLINCO SURVEYORS
 P.O. BOX 241
 58 S. WALNUT STREET
 WILMINGTON, OHIO 45177

SCALE 1"=50' DRAWN BY MJS CHECKED BY SDW
 DATE 6-20-95 DRWG. C-7529